

EFFECTIVE: NOV. 2025

TREN-SHORE

ALUMINUM HYDRAULIC TRENCH SHORING SYSTEM

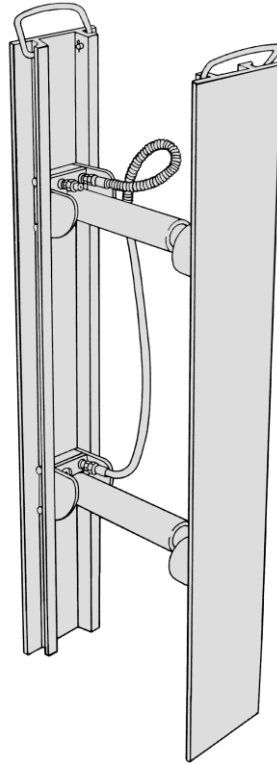

MODELS:

1727, 2236, 2542
3456, 4064, 5288

OPERATION, INSTALLATION, SERVICE AND SAFETY
INSTRUCTIONS, PARTS LISTS, WARRANTY

QR LINK TO
KUNDEL.COM



Contents

INTRODUCTION	3
PLANNING CONSIDERATION	4
TREN-SHORE SPECIFICATIONS	5
TREN-SHORE INSTALLATION	6
TREN-SHORE REMOVAL	7
TREN-SHORE EXTENSIONS AND OVERSLEEVES	8
PUMP WITH MANIFOLD BOM	10
PUMP BOM	11
PUMP OPERATION	12
TREN-SHORE INSPECTION	13
TREN-SHORE TROUBLE-SHOOTING PROCEDURE	14
TEST STAND PRODECURE & FLUID	15
TREN-SHORE SERVICE INSTRUCTIONS	16
PISTON PACKING REPLACEMENT	17
TREN-SHORE HANDLE & RETAINER INSTALLATION	19
TREN-SHORE TEST STAND CONCEPTS	20
TREN-SHORE ACCESSORIES	21
TREN-SHORE PARTS INFORMATION	22
TREN-SHORE TABULATED DATA	24
TREN-SHORE HYDRAULIC JACK SETUP	31
TREN-SHORE HYDRAULIC JACK BOM	33
CYINDER BLOCK CONFIGURATION	39
TREN-SHORE COMPONENT LIST	40
REPLACEMENT PART KITS	44
APPENDIX	48

INTRODUCTION

This manual provides operation and service instructions for the safe use of the various Kundel Tren-Shore models. Job Supervisors, Operators, Maintenance and Service Personnel should carefully read this manual before attempting to use our service Tren-Shore.

Kundel Tren-Shore line of aluminum hydraulic trench-shoring should be used in compliance with the OSHA specifications and recommendations.

Tren-Shore is designed to be used in compliance with all federal and state guidelines. Tren-Shore meets or exceeds the requirements of 29 CFR Part 1926 OSHA Subpart P – Excavations, Appendix D. Reprints are available from Kundel upon Request.

The intended application of Tren-Shore exposes it to abuse from handling, accidental damage, and wear of expendable components. The service life of the product is dependent on sensible handling, properly engineered installations and routine maintenance.

Trenches up to 20 ft. in depth and up to 12ft. in width with “hard”, compact or likely to crack earth can be shored with Kundel’s Tren-Shore. However, other conditions-such as “soft, sandy or filled” earth and “hydrostatic pressure”, regardless of depth, require close sheeting. Consult 29 CFR Part 1926 OSHA Subpart P – Excavations, Appendix for complete information in order to make sure you are complying with the department of Labor’s requirements.

***KUNDEL TREN-SHORE
IS TO BE USED IN COMPLIANCE
WITH O.S.H.A REGULATIONS***

PLANNING CONSIDERATION

The following is a list of hazards and considerations for trenching and shoring in general. It is not all-inclusive and is provided to dramatize the importance of pre-planning when installing any type of shoring, including Tren-Shore.

- Check if the soil has lost cohesion due to previous excavation.
 - Locate all existing utility lines, contact appropriate agencies.
 - Soil near utility lines may not have normal compaction and cohesion.
 - Consider all hazards when exposing and working around buried utilities.
 - Determine and/or anticipate ground water problems, and prepare.
 - Check for earth gas (methane) and related hazards.
 - Consider that vibration from automotive, heavy trucks, machinery traffic, can cause cave-ins. Keep moving traffic away from trench walls.
 - Loose soil and construction material at trench tops can slide into the trench causing severe injury or death. Plan on keeping tools, supplies and spoil a safe distance from the trench.
 - The soil bank must be a minimum of two feet from trench edge.
- Soil composition. The texture of soil is a key to how much support it will require.
 - The more cohesive the earth is, the less likelihood of crumbling and cave-in.
 - Loose grain or sandy soil is dangerous.
 - Materials with great cohesion include hard and compact clays, cemented sand and gravel, and of course, solid rock and hard shale.
 - Be wary of soil compositions which vary in consistency. Shore accordingly.
 - Too much water or the loss of water is a major factor in reducing soil stability.
 - Cohesion is weakened by water.
 - Frozen soil is usually stable, but soil below the frost line will not have the same cohesive properties; consider this when excavating frozen soils.
 - Loss of moisture causes shrinkage and cracking.
 - Provide pumps or diversion dikes to keep trenches dry.
 - Changes in soil from normal to dry, frozen to thawing, or normal to wet or running, due to changes in weather conditions should also be considered after shoring is installed. Your shoring plan may have to be changed.

GENERAL APPLICATION GUIDELINES

The standard procedures that are expected and/or required of those working underground should, of course, be followed including location of existing underground service lines, cables, conduit and the like.

Kundel Industries, Inc. can provide specialized trench engineering for excavation projects requiring shoring through their T.E.D. program. Otherwise, selection of proper size, Tren-Shore spacing and use of accessories such as oversleeves and plywood will vary with each job. Contact your Distributor of Consultation references to civil engineers, structural engineers or other qualified people in the locality.

Install Tren-Shore in accordance with all state health and safety ordinances. Use in compliance with sub/part paragraph 1926.652 (and table P2 of that paragraph) of the Department of Labor Safety and Health Regulations for construction, of the Bureau of Labor Standards. For a copy of this regulation, contact your local Federal Government bookstore or write:

U.S. Government Printing Office
Superintendent of Documents
Washington, D.C. 20402

Ask for Construction Industry Standards
DFR-1926.

TREN-SHORE SPECIFICATIONS

**TO BE USED IN COMPLIANCE WITH OSHA REGULATIONS.
DESIGNED FOR TEMPORARY SHORING APPLICATIONS.**

**SEE MANUFACTURER'S TABULATED DATA
FOR TECHNICAL DATA
RELATED TO KUNDEL TREN-SHORE**

(SEE PAGE 28 OF MANUAL FOR TABULATED DATA)

TREN-SHORE INSTALLATION

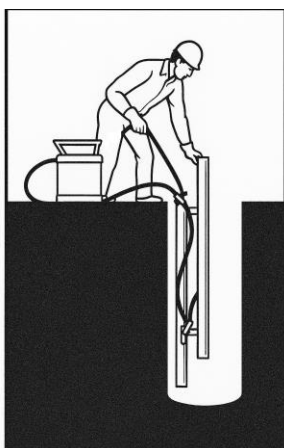

1. a) Place Tren-Shore across trench at proposed point of installation with cylinder and inlet valve on lower side. Top rail should overlap bank of trench on opposite side.

b) Be sure return valve on pump is open, and attach quick disconnect coupling on pump hose to inlet valve on Tren-Shore.

c) Insert release tool through handle on lower rail of Tren-Shore with the hook of the release tool in a position to engage the handle.



2. a) Fold Tren-Shore by pulling top rail toward you.

b.) Grasp release tool and lower Tren-Shore into trench to desired position.

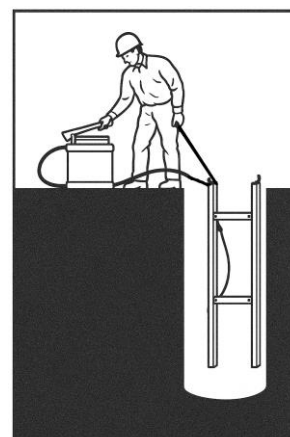

3. a) Release the top rail and allow shore to completely unfold. At this point Tren-Shore is suspended on hook of release tool. Hydraulic cross braces should always be horizontal after unfolding and before pumping up Tren-Shore.

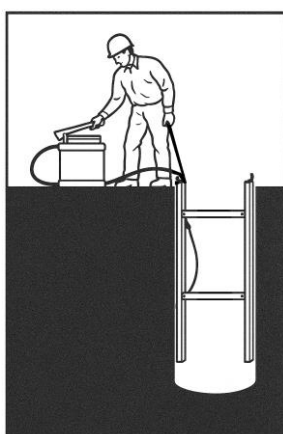

4. a) Close return release valve.
b) Pump to 500 P.S.I. gauge pressure.
c) Check to make sure pressure is maintained (return valve on pump must be kept tightly closed before and during removal of pump hose from Tren-Shore).

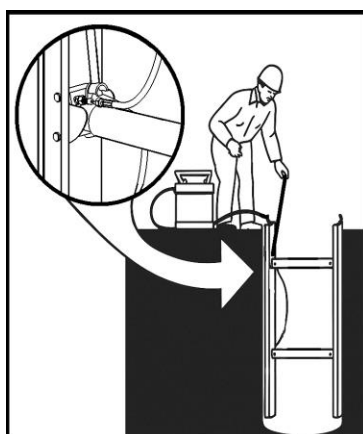

5. a) Lower the release tool (with tool in contact with rail of Tren-Shore) and engage bars of release tool behind collar of quick disconnect coupling
b) Using hook as fulcrum point, tip tool towards yourself and thus release quick disconnect coupling and hose from Tren-Shore.

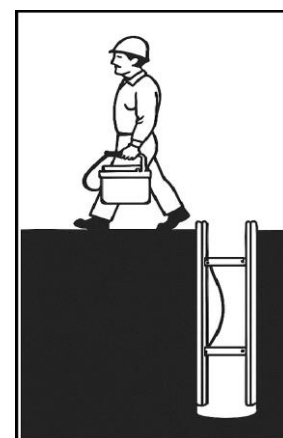

6. a) After release of hose from installed Tren-Shore, clip hose to top of pump (to avoid coupling or dragging in dirt when removing pump to new location).
b) Open return valve on pump and move pump to new location.
c) Locate pump near bank of trench so that it will be close to installation of next Tren-Shore.

TREN-SHORE REMOVAL

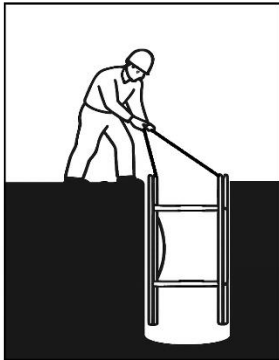

1.a) Insert release tool through handle of Tren-Shore with hook toward open trench.

b) Engage the removal hook in the handle of Tren-Shore rail on opposite side of trench.

c) With spray deflector of release tool above inlet valve (with handle as the fulcrum point) depress check valve on inlet fitting, spilling a small quantity of Kundel Shoring Solution in the trench.

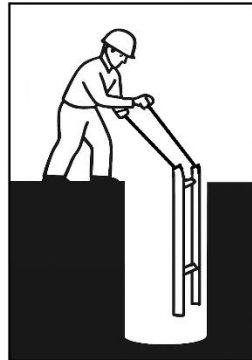

2. a) Pull hook, which is engaged with handle of shore rail on far side of trench; de-pressure unit, Tren-Shore rail nearest you moves downward and engages with hook on release tool (de-pressure shore only to point of easy removal).

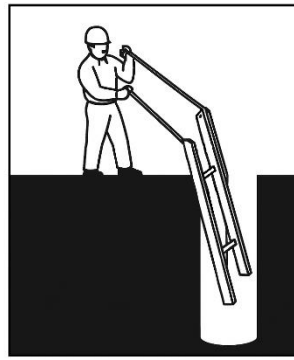

3.a) Remove from trench by pulling with release tool and controlling with hook.

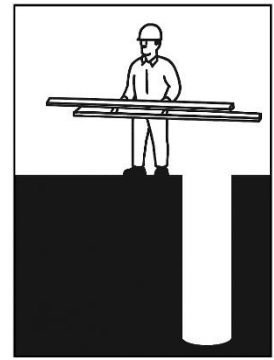

4.) Remove hook and release tool, fold Tren-Shore flat and carry to point of next installation. Simple side boom removal is possible if desired.

TREN-SHORE EXTENSIONS AND OVERSLEEVES

Adding extensions (with required oversleeves) to any model Tren-Shore, for trenches from 99” to 143” (depending upon model), can be done in the field without special tools.

TREN-SHORE AS FURNISHED STANDARD

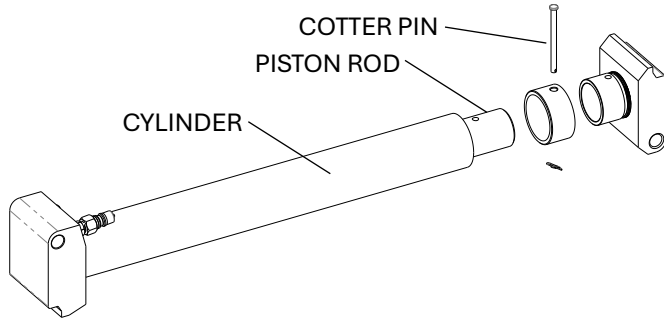

This manual provides operation and service instructions for the safe use of the various Kundel Tren-Shore models. Job Supervisors, Operators, Maintenance and Service

Personnel should carefully read this manual before attempting to use or service Tren-Shore.

TREN-SHORE WITH AN EXTENSION

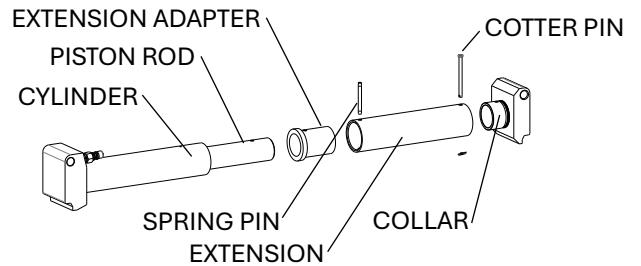

Assembly of Tren-Shores using an 18” extension or less you must disassemble the cross brace as shown above, then place the Extension Adapter (4) over end of Piston Rod (3). Slide Extension (5) over Extension Adaptor 563900 (4) lining up holes. Insert Cotter Pin (1), supplied with Extension. Slide Extension (5) over Collar (2) and insert standard Cotter Pin 563629 (1).

TREN-SHORE WITH OVERSLEEVE

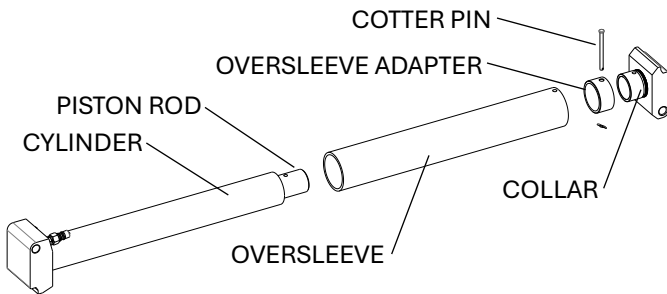

Installation of Oversleeve on Tren-Shore without Extensions. Remove Cotter Pin (1) from Collar (2) and Piston Rod (3). Slide Oversleeve (7) over Piston Rod and Cylinder, aligning holes. Slide Oversleeve Adaptor (9) and Collar (2), aligning holes. Position Oversleeve Adaptor 563902 (9) and Collar (2) to align with holes of Oversleeve and Piston Rod. Secure with Cotter Pin 561795 (6).

TREN-SHORE WITH AN EXTENSION AND OVERSLEEVE

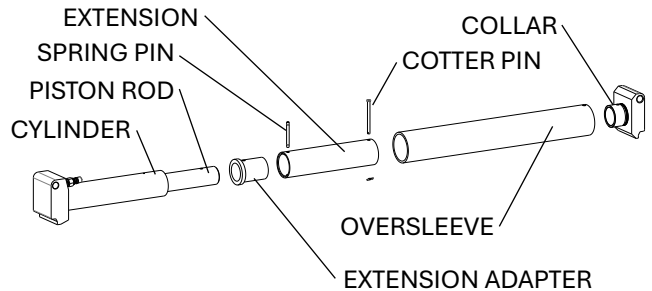

All Tren-Shores with Extensions 27” long or longer require the installation of an Oversleeve (7). For correct Oversleeve/Extension combination see the descriptions in the “Suggested List Prices” section. After Extension (5) has been placed over the Piston Rod (3), and Extension Adaptor 563900 (4) align holes and insert Spring Pin 566006 (8). Slide on Oversleeve (7) over Extension (5), line up Extension and Oversleeve holes with Collar (2) hole and insert Cotter Pin 561795 (6).

SEE NEXT PAGE FOR OVERSLEEVE AND EXTENSION COMBINATION

OVERSLEEVE AND EXTENSION COMBINATIONS					
EXTENSION	1727	2236	2542	4064	5288
Standard Unit, No Extension	*564001 Optional	*564002 Optional	*564004 Optional	563930 Standard	564044 Standard
9" Extension Assy. 563909	**564005 Not Req'd	**56406 Not Req'd	**564007 Not Req'd	*566838	**566852
18" Extension Assy. 563918	**564008 Not Req'd	**56409 Not Req'd	**564010 Not Rq'd	**566847	
27" Extension Assy. 563927	**564011	**564012	**564010	**566847	
36" Extension Assy. 563936	**564014	**564015	**564016		
45" Extension Assy. 563945	**564017	**564018	**564019		
54" Extension Assy. 563954	**564020	**564021	**564022		

*For 1727, 2236, 2542, Tren-Shores equipped with optional Oversleeve and not extension, Oversleeve adaptor 563902 and 563802 cotter pin is required for each Oversleeve.

** For Tren-Shores to be equipped with optional oversleeves and extensions, an extension adaptor 563900 and spiral pin 566006 is required for each extension.

*** For other applications up to 12 feet wide, contact your Kundel Distributor for further information.

PUMP WITH MANIFOLD BOM

TREN-SHOR PUMP ASSEMBLY

PRT# 563700 P

PARTS LIST			
MK #	PART #	QTY	DESCRIPTION
1	563701P	1	PUMP BODY
2	564324M	1	MANIFOLD PUMP GUARD
3	563713	1	GASKET (FOR PUMP COVER)
4	563708	1	REDUCER
5	563710	1	CHECK VALVE
6	563702	1	PRESSURE GAUGE
7	563707	1	PIPE CROSS FITTING
8	563706	1	SHUT OFF VALVE
9	563714L	2	MAIN LINE LONG HOSE
10	563714	2	MAIN LINE SHORT HOSE
11	563705	1	Q.D. COUPLER
12	566744	1	90° ELBOW
13	563729	1	RETURN LINE HOSE
14	659689	2	MALE CONNECTOR
15	563400	1	MANIFOLD
16	883646	1	90° BULKHEAD ELBOW
17	561811	1	BULKHEAD LOCK NUT
19	563617	1	QUICK DISCONNECT
20	561748	2	PIPE PLUG
21	902504	4	MANIFOLD MOUNTING BOLT
22	902503	4	MANIFOLD MOUNTING NUT
23	902502	4	MANIFOLD MOUNT FLAT WASH.
24	563730	1	REPLACEMENT PUMP
25	902505	4	PUMP MOUNTING BOLTS
26	563361	4	CARTRIDGE FLOW VALVE

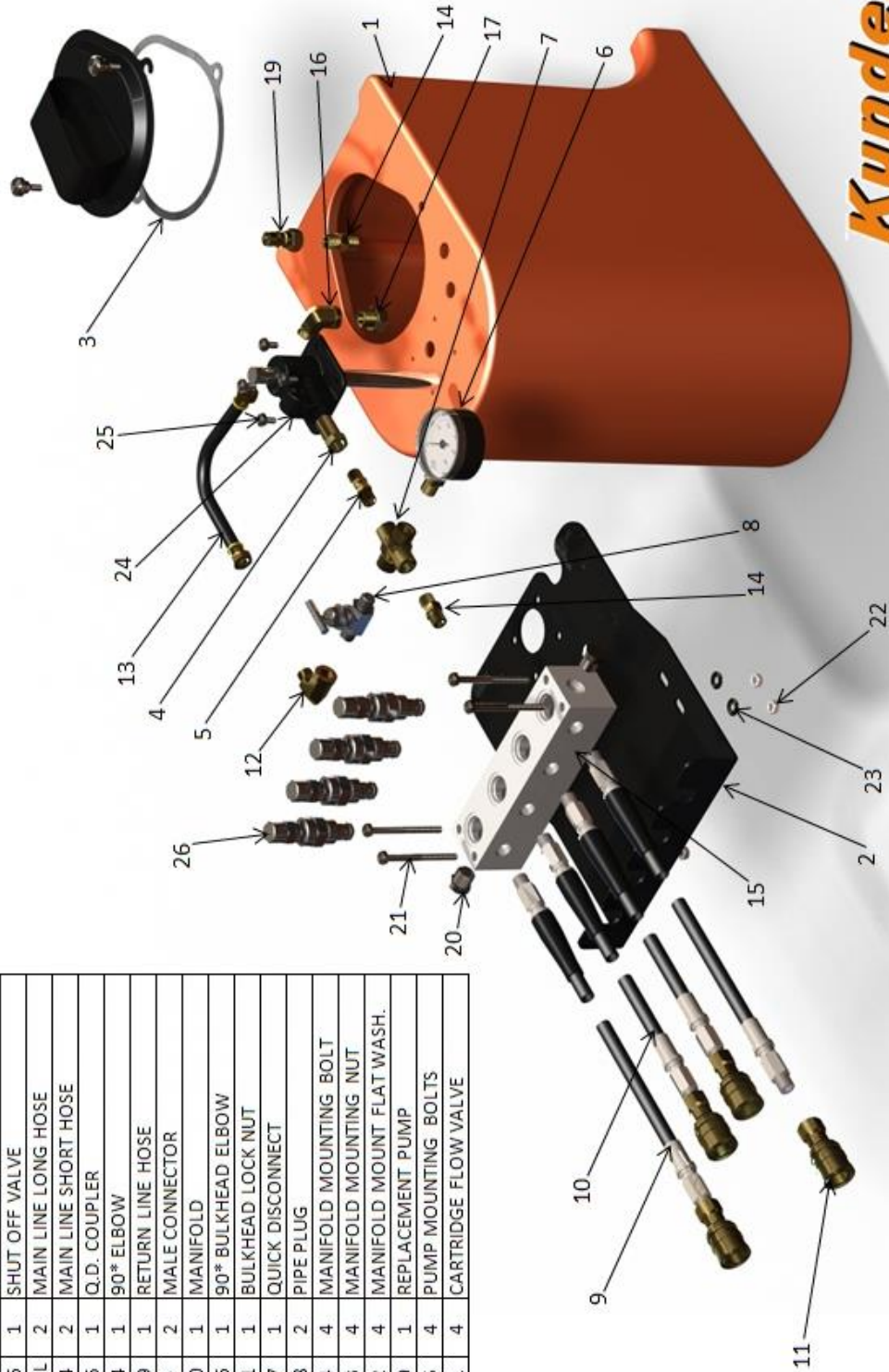

PUMP BOM

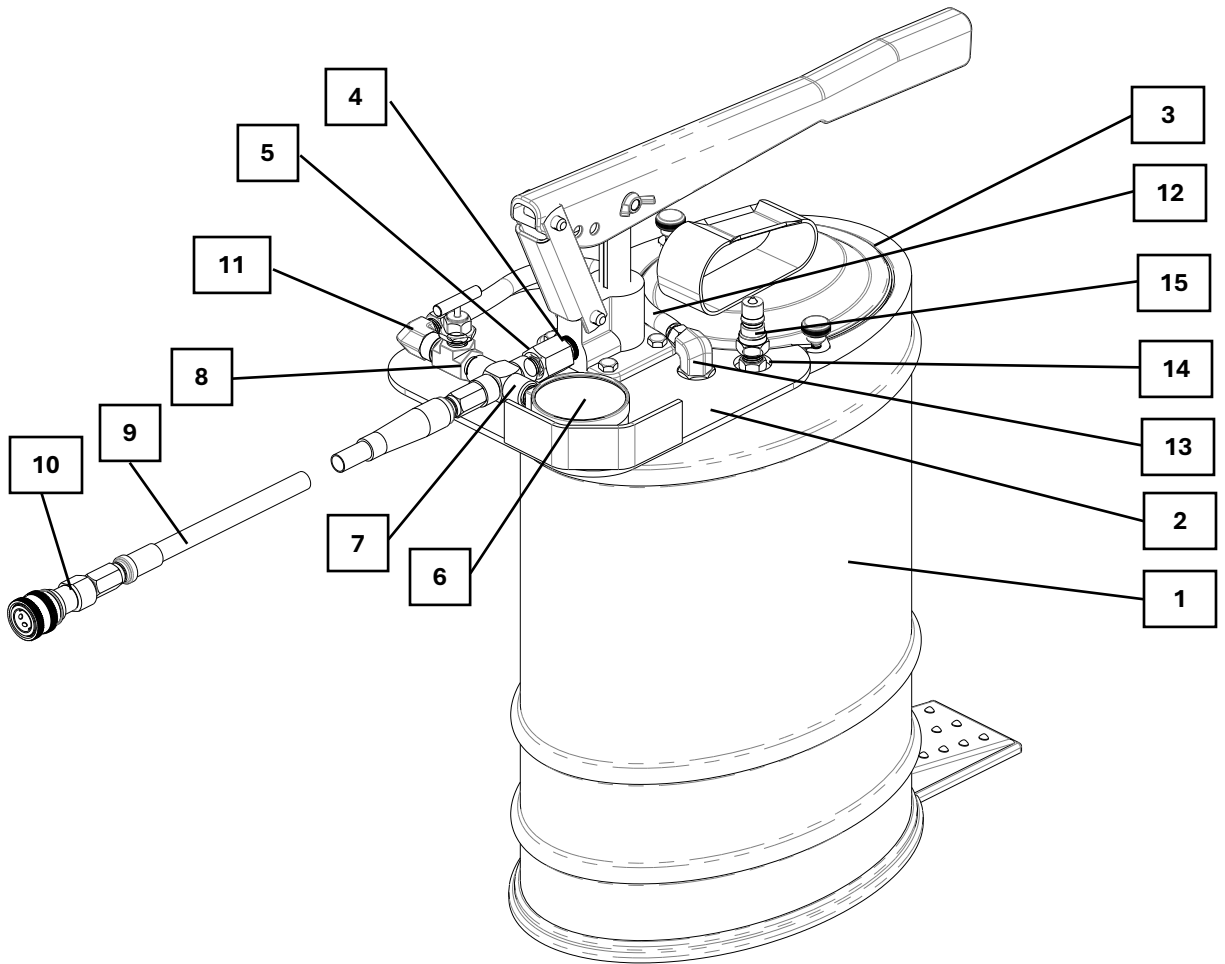

MK No.	Part Number	Item Number	Description	QTY
1	563701	106-134-0-001214	PUMP BODY	1
2	564324	106-134-0-001215	PUMP GUARD	1
3	563713	106-134-0-001216	GASKET (FOR PUMP COVER)	1
4	563708	106-134-0-001217	REDUCER	1
5	563710	106-134-0-001218	CHECK VALVE	1
6	563702	106-134-0-001219	PRESSURE GAUGE	1
7	563707	106-134-0-001220	PIPE CROSS FITTING	1
8	563714	106-134-0-001221	SHUT OFF VALVE	1
9	563705	106-134-0-001222	MAIN LINE HOSE	1
10	566744	106-134-0-001223	QD COUPLER	1
11	563729	106-134-0-001224	90° ELBOW	1
12	883646	106-134-0-001225	RETURN LINE HOSE	1
13	561811	106-134-0-001226	90° BULKHEAD ELBOW	1
14	659689	106-134-0-001230	MALE CONNECTOR	1
15	563617	106-134-0-001228	QUICK DISCONNECT (MALE)	1

SEE REPLACEMENT PART KITS SECTION FOR AVAILBLE REPLACEMENT KITS

PUMP OPERATION

PUMP ASSEMBLY 563700 OPERATING & MAINTENANCE INSTRUCTIONS

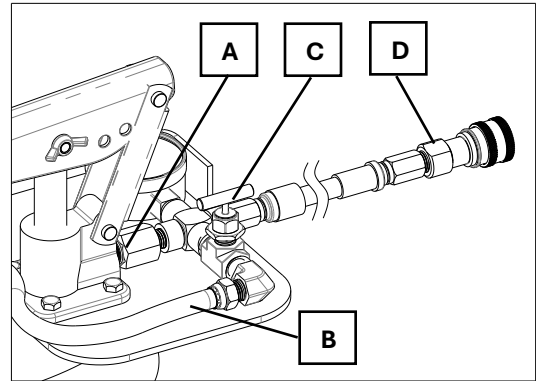

1. Remove pump bucket, pump handle and control assembly from carton.
2. Attach pump handle to bucket and then attach plunger at hole marked "Summer or Light Lube" in order to produce longest plunger stroke.
3. Fill pump bucket through hand-hole opening with Tren-Shore fluid concentrate and water per bottle.
4. Prime pump by stroking pump handle until fuel oil squirts from "A" as shown on sketch. (Note: Holding a cloth close to opening at "A" will prevent splatter).
5. Apply permatex or other sealant to fitting of control assembly and connect to pump at "A" as shown on sketch. This connection must be oil-tight at high pressure. Tighten pump thread so that gauge is facing upward. Do not loosen or "back-off" any connection to accomplish
6. Short hose (return line) attached to pump must be passed under control assembly and coupled at point "B". No sealant is necessary at this point.
7. Open shut-off valve on return line "C" and stroke pump several times to remove air and complete priming.
8. TO TEST ASSEMBLY: Before use, close shut-off valve "C" and stroke pump to build pressure to approximately 500 lb. Let stand a moment under pressure to determine absence of any leakage (shown by pressure drop on gauge) and then open release valve.
9. TO USE PUMP: Uncoil pump hose and attach to Tren-Shore by quick detach coupling "D" (see Tren-Shore instructions).
10. Install Tren-Shore in trench, close return shut-off valve "C" and inflate to 500 lbs. Gauge (see Tren-Shore instructions).
11. Remove pump hose from Tren-Shore with release tool (see Tren-Shore Instructions). Clip hose and quick detach coupling to pump at clip provided near handle on top of pump bucket (keep fitting out of dirt).
12. Move Pump to next point of installation. Open release valve "C" before attaching pump hose to Tren-Shore. Return to step 10.

PUMP PRIMING INSTRUCTIONS

The proper procedure to prime the Tren-Shore is as follows:

Fill the pump tank with lubricant – with the pump lever, pump oil until oil is discharged at the pump outlet before connecting the hose assembly to the pump outlet.

When the hose assembly is connected to the pump, air locks in the hose prevent priming of a new pump assembly. If an isolated field situation occurs that a pump cannot be primed with the normal procedure, we suggest pouring oil into the pump to expel any air lock.

TREN-SHORE INSPECTION

RECOMMENDED INSPECTION SCHEDULE			
PROCEDURE	At Equipment Yard After Return From Field Use	During Field Use By Foreman**	
		Daily	Weekly
PRESSURE TESTING	w		w
Visual Inspection For Physical Damage to Hoses and Fittings.	w	w	
Visual Inspection For Hydraulic Leaks.	w	w	
Check for Pressure Drop During Prolonged Uninterrupted Duty.		w	
Visual Inspection For Gross Brace Bending, Cylinders, Pistons and Piston End Collars.	w	w	
Check Handles For Missing Nut or Retaining Pins.	w	w	
Check Handles For Cracks From Straightening.	w	w	
Check For Lost or Damaged Hinge Pin Retainers.	w		w
Check For Bent or Missing Finger Guards.	w		w
Check For Bending of Rails	w	w	
Check For Physical Cracks in Rails Due To Straightening.	w		

** Inspections should be made by a fully qualified person capable and with the authority to assure proper maintenance of equipment.

TREN-SHORE TROUBLE-SHOOTING PROCEDURE

HYDRAULIC LEAKAGE

NOTE: SEE SECTION FOR TESTING PROCEDURE

PROBLEM	CORRECTION
<ul style="list-style-type: none"> A. Leak is isolated around area where block and cylinder thread together. B. Leaking around fitting thread at block. C. Leaking around hose fitting and JIC connector. D. Persistent leak at hose fitting. E. Leakage at quick disconnect. F. Leakage at rod end of cylinder. G. Leaking or damaged hose. 	<ul style="list-style-type: none"> A. Replace o-ring at base of cylinder block thread, and retest. B. Tighten fitting and retest. If leak persists, wrap male fitting of pipe thread with 2 turns of Teflon tape, reinstall and retest. C. Remove hose, inspect fittings, wipe clean, reattach and retest. D. Replace fittings and hose as necessary, retest. E. Check for worn or malfunctioning valve. Clean components, replace as necessary. F. Disassemble, remove worn piston seals, cylinder end wiper and retest. G. Replace.

PHYSICAL DAMAGE

NOTE: CAREFUL VISUAL INSPECTION IS CRITICAL FOR PROPER MAINTENANCE.

PROBLEM	CORRECTION
<ul style="list-style-type: none"> A. Bent piston rods. B. Blinding of hinge pin preventing proper folding of the unit. C. Bent rails D. Cracks in rails due to bending and/or straightening. E. Loose connection at piston collar, unable to tighten piston collar. F. Handle with cracks from straightening or stripped threads, or pulled out retainer pin holes. 	<ul style="list-style-type: none"> A. Replace and review installation plan for signs of overloading. Do not attempt straightening of piston rods. B. Drive out old pin and replace. C. Straighten rails and inspect for cracks where original bend occurred. D. Replace. Uncracked lengths may be used as shorter rails if desired. E. Inspect for threads stripped on piston end block, replace blocks with more than two full threads missing, or nonfunctional. F. Replace.

TEST STAND PRODECURE & FLUID

TEST STAND PROCEDURE

1. After each field use, the Tren-Shore should be thoroughly pressure washed to facilitate visual inspection of the unit.
2. After washing, visually inspect the Tren-Shore per chart.
3. Visual inspection should also take place after the unit is installed in a suitable test fixture.
 - 3.1 The fixture should withstand a load of 3000 psi minimum. The fixture should be designed to provide a uniform resistance to each cross brace. See the following drawing for test rack concepts.
 - 3.2 Using the Tren-Shore pump, filled with the appropriate mix of fluid, pump the shore to a pressure of 2000 psi for a minimum of 30 seconds. Visually inspect for leaks during this test period. Correct per Trouble-Shooting Chart.
 - 3.3 See page 13 for Test Stand Concepts.

TREN-SHORE FLUID

Tren-Shore fluid is a scientifically compounded petroleum hydrocarbon specifically formulated for use in hydraulic shoring. The concentrate serves to act as a cleaner, lubricant and corrosion inhibitor. The concentrate is a clear brown fluid with a mild odor until mixed with water in the Tren-Shore Pump. When mixed in the recommended ratio of 1 quart concentrate to 5 gallons of water, the fluid will turn milky white.



1 quart brown fluid + 5 gallons water
= pump full of milky fluid

CAUTION

ALWAYS WEAR PROTECTIVE EYE AND FACE WEAR WHEN PRESSURE TESTING SHORING.

USE KUNDEL TREN-SHORE FLUID EXCLUSIVELY

REPLACEMENT OF WORN-OUT OR DAMAGED HARDWARE ITEMS:

Part No. 564331 Hose (For 3.5 & 5 ft. Tren-Shore)	Part No. 563751 Pipe Plug
Part No. 564328 Hose (For 7 Ft. Tren-Shores)	Part No. 564327 Cotter Pin
Part No. 563617 Quick Disconnect.	Part No. 656888 Male Connector
Part No. 563634 Heavy Duty Handle	Part No. 659689 Hex Nipple
Piston End Side Rail All Sizes	Cylinder End Side Rail All Sizes
	Piston End Side Rail All Sizes

NOTE:

Do not use diesel fuel, gasoline, or kerosene in Tren-Shore systems. These fluids can be hazardous to workers in and out of the trench. Non-approved mixtures may damage seals and cause loss of hydraulic pressure.

SERVICE NOTES:

1. Replace hoses if they are kinked, cut or abraided and leaking.
2. Use non-hardening permatex on the threads when replacing the pipe plug, male connector or hex nipple.
3. Tighten the above fitting to 30 in. lbs., of torque.
4. Replace bent or broken handles with part no.563634 heavy duty handle. All old style rails will have to be redrilled to fit the new handle. See illustration REF. 1101 and 1116.
5. Any rail that shows cracking from being straightened or over stressed must be replaced.
6. Any piston rod that is bent must be replaced.

TREN-SHORE SERVICE INSTRUCTIONS

Replacing Cylinder Seals & Packing.

1. Wash and remove all dirt from Tren-Shore.
 - Note: Cleanliness is important when replacing seals.
2. Disconnect hoses from cylinder end blocks.
3. Remove the hinge pin, quick retainers and hinge pins holding the hydraulic cross brace assemblies to the rails.
4. Remove the cotter pin holding the cylinder rod to the piston collar.
5. Remove the cylinder, guide and wiper assembly from the cylinder end block. Use either the STRAP or PARMALEE WRENCH when performing this operation.

CAUTION
DO NOT USE PIPE OR ANY OTHER WRENCH THAT IS LIKELY TO SCORE OR COLLAPSE CYLINDER WALL.

6. Remove the piston rod from the cylinder by pushing completely through from the rod side. Unthread the piston head bolt from the rod assembly.
7. Remove and replace the piston packing part 563622A. Reassemble large washer, lock washer and screw. Tighten screw to 50 in. lb. follow appropriate assembly drawing in manual.
8. Clean and inspect internal wall surface of the cylinder. There should be no scratches or gouges. Replace if damaged.

Replacing Cylinder Seals & Packing.

9. Replace the rod wiper part No. 563604.
10. Reassemble the piston rod back into the cylinder. Be sure to wipe lubricant on to cylinder wall and seal surface before inserting into cylinder.
11. Replace o-ring part No. 563614 into cylinder block before reassembling cylinder.
 - a. Note:
 - i. A small amount of non-hardening PERMATEX may be used on the threads to assure a tight seal.
 - ii. Use a strap or PARMALEE wrench to tighten cylinder into cylinder block.

CAUTION
WHEN REASSEMBLING CYLINDER INTO CYLINDER BLOCK, CARE MUST BE TAKEN NOT TO CROSS THE THREADS.

12. Complete the hydraulic cross brace assembly.
13. Assemble cross braces to rails. Follow assembly drawing that is appropriate for the size of Tren-Shore being repaired, shown in the manual.
14. Connect all hoses and test for leaks at 2000 psi for 30 seconds minimum. Use a test fixture. Follow trouble shooting chart.

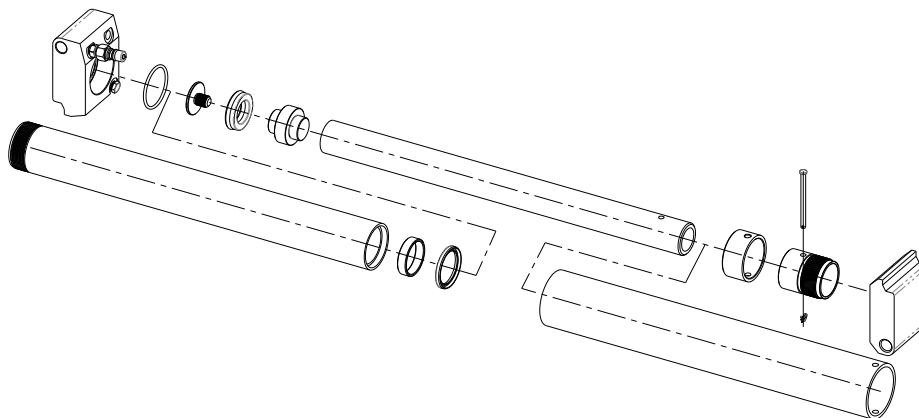

PISTON PACKING REPLACEMENT

STEP 1

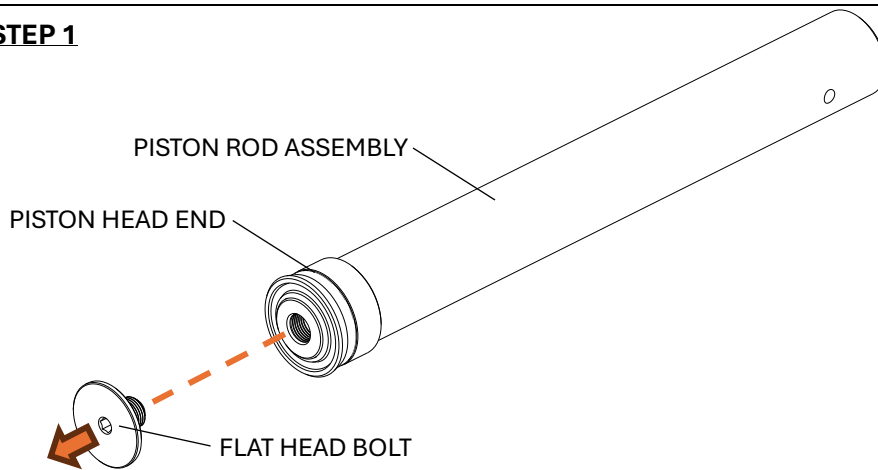

PULL THE PISTON ROD OUT OF THE CYLINDER. IDENTIFY THE PISTON HEAD END. USE AN ALLEN WRENCH TO REMOVE THE FLAT HEAD BOLT.

STEP 2

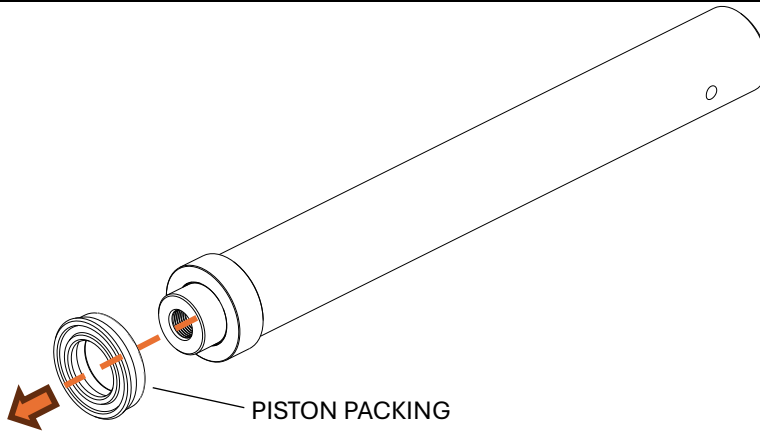

REMOVE THE OLD PISTON PACKING. THE PISTON PACKING MAY TAKE SOME FORCE TO REMOVE.

STEP 3

NOTE: THE PISTON PACKING AND HARDWARE SHOULD BE LUBRICATED. YOU CAN USE SYSTEM HYDRAULIC OIL OR GREASE. MAKE SURE THE SEAL IS GOING ON EVENLY AND THE SEALING LIPS ARE NOT PINCHED DURING INSTALLATION.

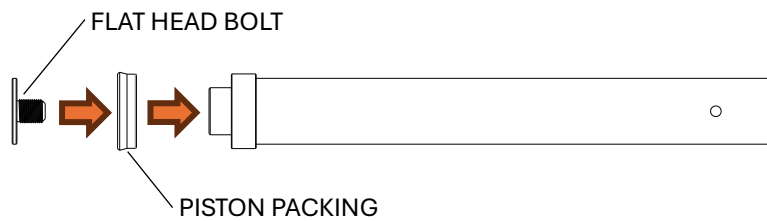

INSERT THE PISTON PACKING ON TO THE PISTON HEAD. THERE MAY BE SOME FORCE REQUIRED TO GET IT ON. MAKE SURE YOU HAVE THE PISTON PACKING IN THE PROPER DIRECTION.

THIS END FACES THE PISTON HEAD

STEP 4

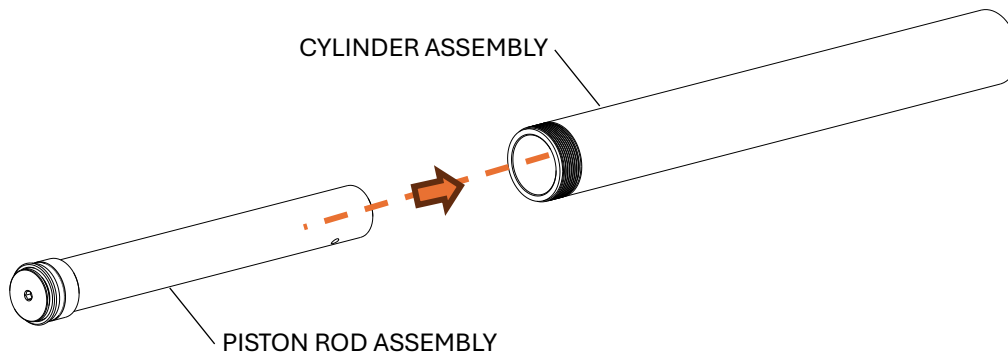

INSERT THE PISTON ROD ASSEMBLY BACK INTO THE THREADED END OF THE CYLINDER ASSEMBLY. THE PISTON PACKING WILL BE VERY TIGHT AGAINST THE ID OF THE CYLINDER TUBE AND REQUIRES FORCE TO GET IT INSERTED.

STEP 5

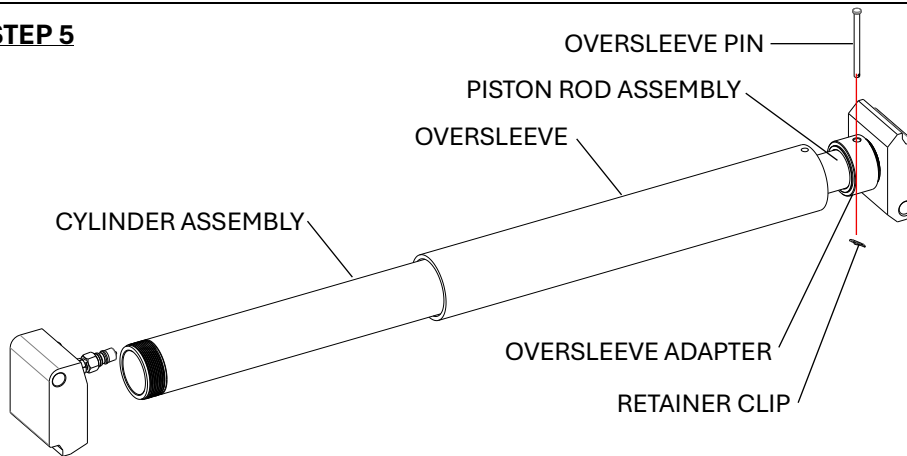

INSERT THE PISTON ROD ASSEMBLY THROUGH THE CYLINDER ASSEMBLY AND INTO THE COLLAR OF THE PISTON BLOCK END. THE OVERSLEEVE ADAPTER GOES OVER THE COLLAR. PIN IN PLACE WITH THE OVERSLEEVE PIN AND RETAINER CLIP.

STEP 6

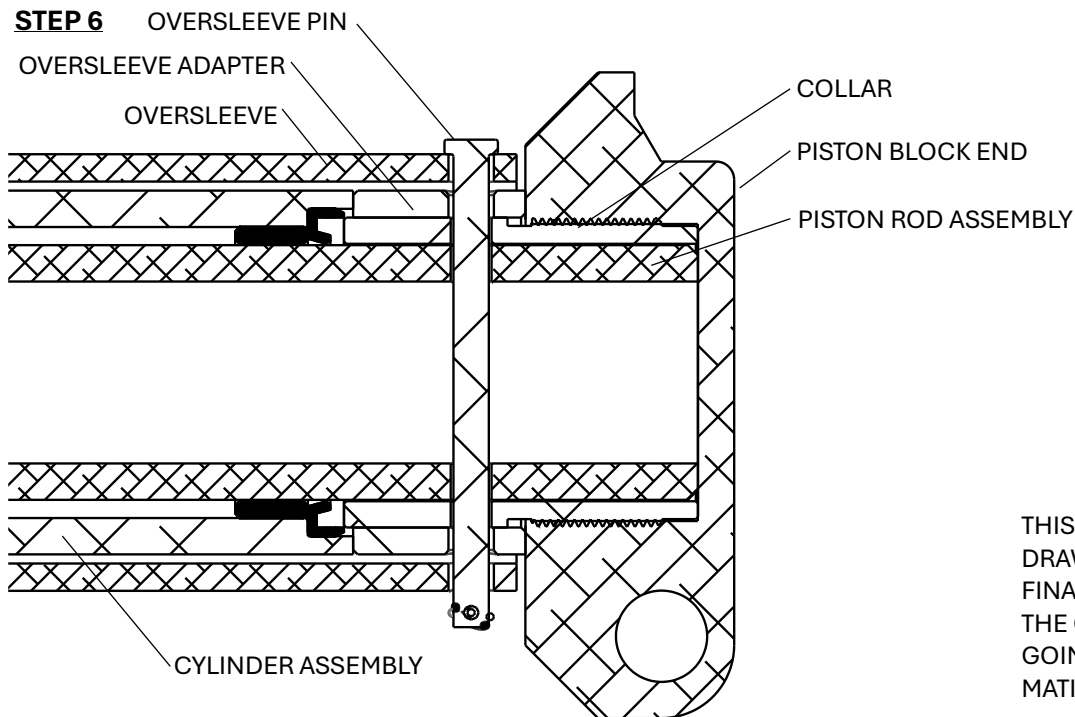

THIS CROSS-SECTION DRAWING SHOWS THE FINAL ASSEMBLY WITH THE OVERSLEEVE PIN GOING THROUGH THE MATING COMPONENTS.

TREN-SHORE HANDLE & RETAINER INSTALLATION

HANDLE INSTALLATION

PART NO 563634

NO BENDING REQUIRED. THE HANDLE EASILY THREADS THRU 7/16 DIA. HOLES

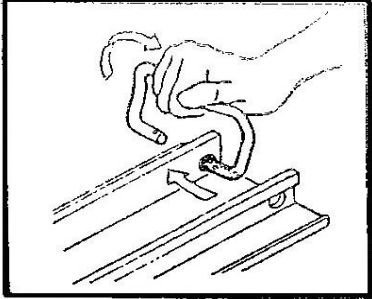

HOLD HANDLE WITH CURVE POINTING AWAY FROM END OF PAIL. FEED THROUGH 7/16 DIA. RAIL HOLE.

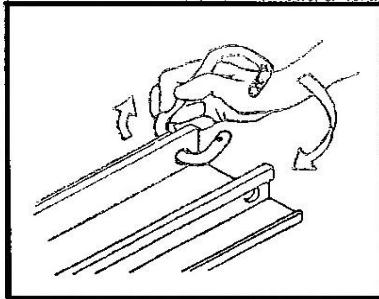

THREAD HANDLE 360° THROUGH THE HOLE.

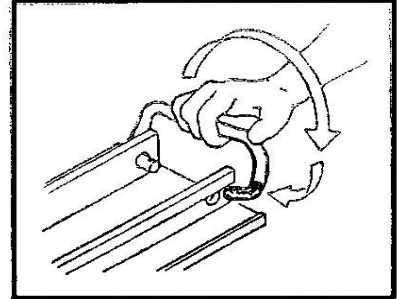

PLACE OPPOSITE END OF HANDLE THROUGH REMAINING PAIL HOLE. RETAIN WITH COTTER PIN PART No. 564327.

RETAINER INSTALLATION

PART NO 564329

NO SPECIAL TOOLS REQUIRED. INSTALLATION OR REMOVAL SHOULD TAKE 2 SECONDS PER RETAINER AND CAN BE INSTALLED WITH BARE FINGERS WITHOUT TOOLS.

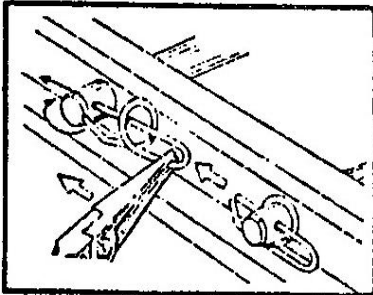

USING PLIERS, INSERT STRAIGHT LEG OF THE RETAINER INTO HOLE OF HINGE PIN.

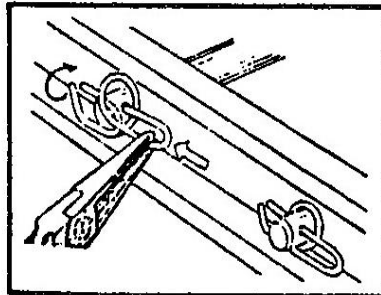

WITH A SINGLE MOTION, PUSH THE RETAINER UNTIL LOOP HAS SNAPPED OVER END OF HINGE PIN.

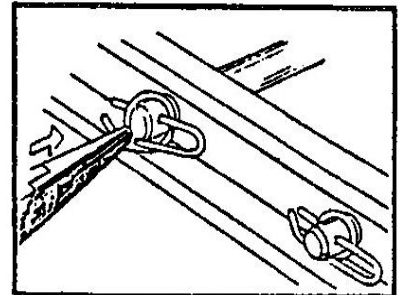

IF SIZE OF PLIERS PREVENTS SINGLE MOTION INSTALLATION; PUSH LOOP OF RETAINER SLIGHTLY - TO SNAP INTO POSITION.

RETAINER REMOVAL

PERMANENT DEFORMING OF RETAINER IS NOT NECESSARY FOR INSTALLATION NOR FOR REMOVAL. THE RETAINER IS DESIGNED FOR RE-USE AND SHOULD BE DISCARDED WHEN RETAINER FAILS TO SNAP OVER THE HANDLE PIN END.

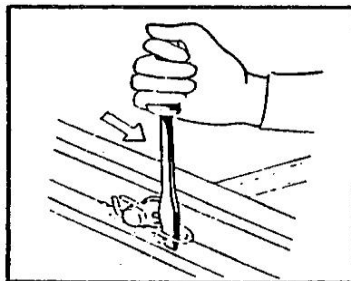

INSERT LARGE SCREWDRIVER BETWEEN TWO STRAIGHT LEGS OF RETAINER AS SHOWN.

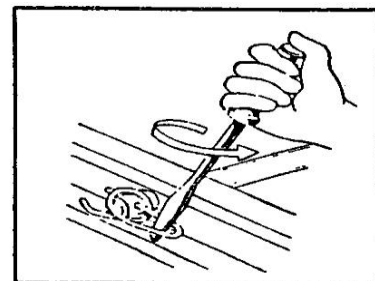

TWIST SCREWDRIVER TO RELIEVE TENSION OF LOOP ON PIN AND PULL OFF IN ONE MOTION.

TREN-SHORE TEST STAND CONCEPTS

These illustrations suggest set-ups in which Tren-Shores may be effectively pressurized for isolation of leaks. Other suitable means may be devised; the units should be capable of withstanding the thrust of 1000 to 2000 P.S.I.

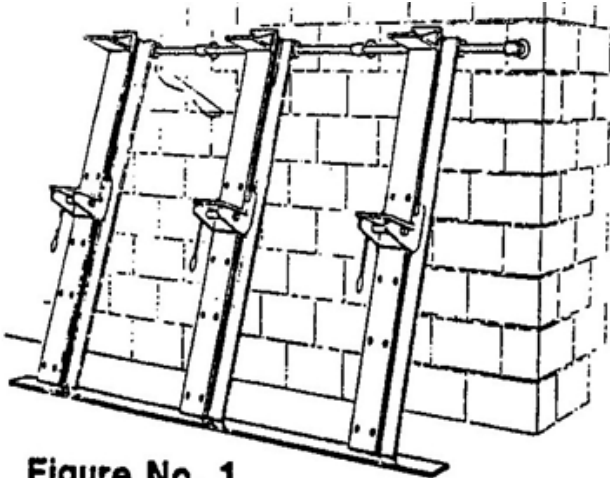

Figure No. 1

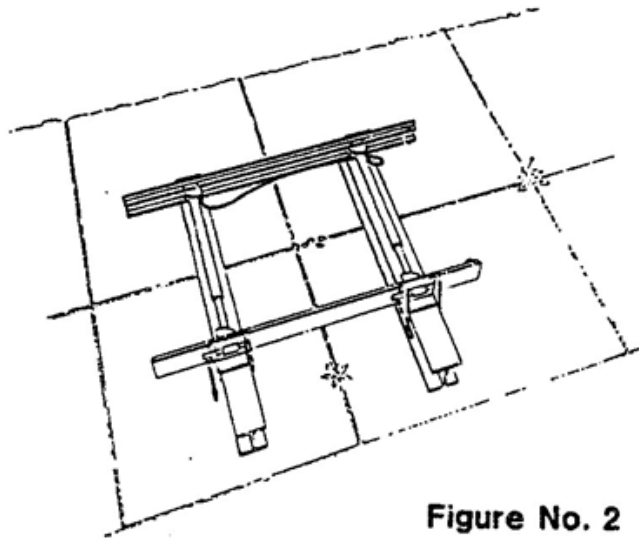

Figure No. 2

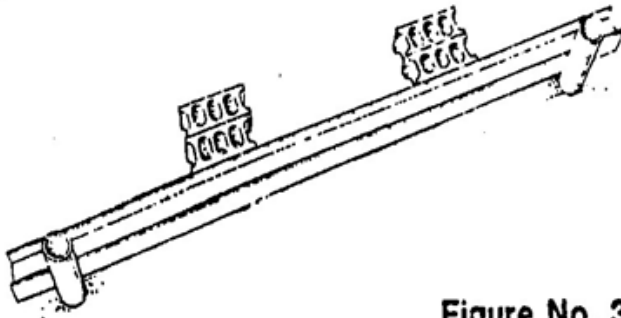
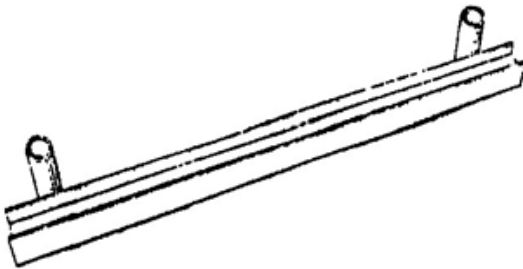
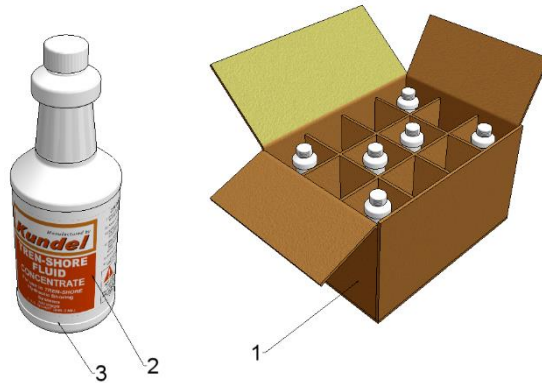

Figure No. 3

TREN-SHORE ACCESSORIES

TREN-SHORE FLUID



PART NO.	ITEM NO.	DESCRIPTION
01QT-STD-FLUID	106-134-2-005440	T/S (SUMMER) FLUID STD – 1 QUART
06QT-STD-FLUID	106-134-2-005441	T/S (SUMMER) FLUID STD – 6 QUARTS
12QT-STD-FLUID	106-134-2-005442	T/S (SUMMER) FLUID STD – 12 QUARTS
01GL-AS-FLUID	106-134-2-005443	T/S (ALL-SEASON) FLUID – 1 GALLON
05GL-AS-FLUID	106-134-2-005444	T/S (ALL-SEASON) FLUID – 5 GALLONS
06GL-AS-FLUID	106-134-2-005445	T/S (ALL-SEASON) FLUID – 6 GALLONS
55GL-AS-FLUID	106-134-2-005446	T/S (ALL-SEASON) FLUID – 55 GALLONS

INSTALLATION AND REMOVAL TOOLS

RELEASE TOOL

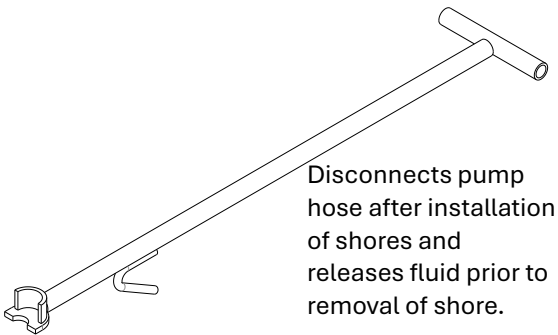

REMOVAL HOOK

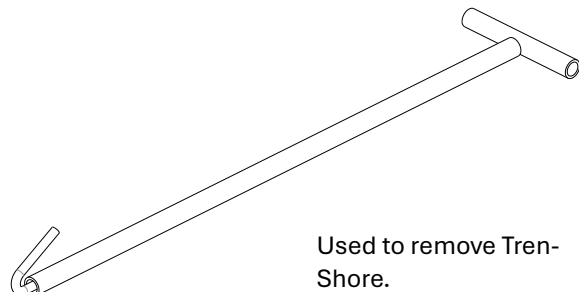

PART NO.	ITEM NO.	DESCRIPTION
RT-030	103-134-1-000259	RELEASE TOOL – 30”
RT-050	103-134-1-000260	RELEASE TOOL – 50”
RT-100	103-134-1-000262	RELEASE TOOL – 100”
RH-030	103-134-1-000263	REMOVAL HOOK – 30”
RH-050	103-134-1-000264	REMOVAL HOOK – 50”
RH-100	103-134-1-000266	REMOVAL HOOK – 100”

TREN-SHORE PARTS INFORMATION

TREN-SHORE CROSS BRACE ASSEMBLIES

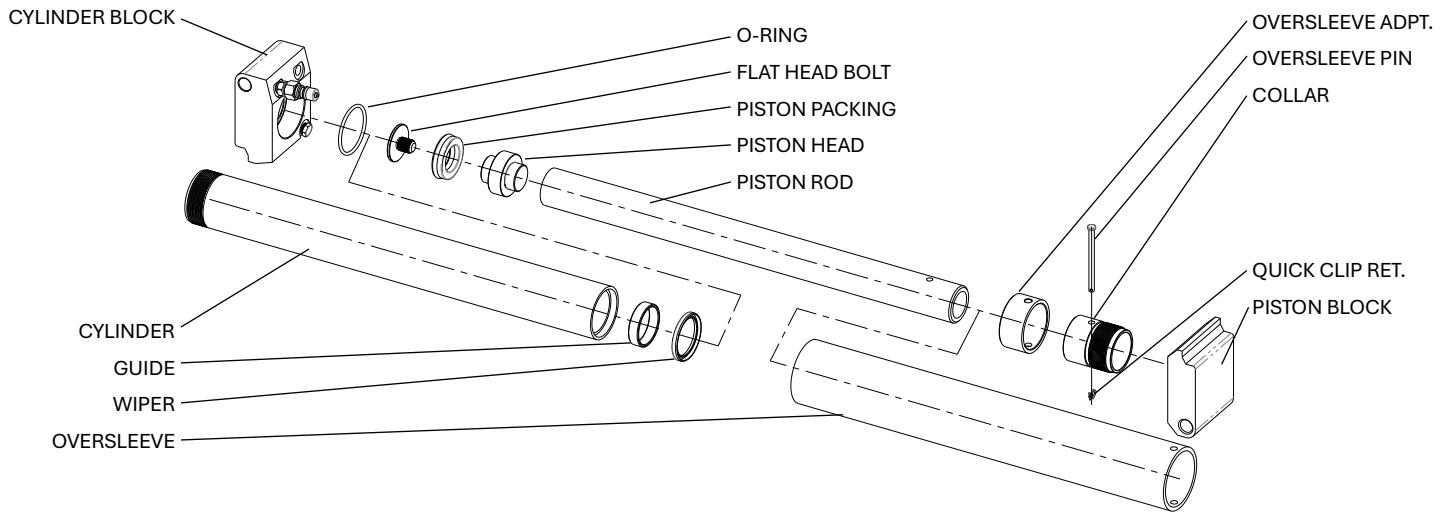

CROSS BRACE	ITEM NO.	INCLUDES		
1727	103-134-2-005553	561502 – GUIDE 561503 – PISTON HEAD 563618 – PIPE PLUG 561795 – OVERSLEEVE PIN 561909 – QUICK CLIP RET. 563604 – WIPER	563614 – O-RING 563617 – QD INLET 563622A – PISTON PACKING 563624 – PISTON BLOCK 563627 – COLLAR 563901 – OVERSLEEVE ADPT.	564312 – CYL. BLOCK 659689 – MALE CONNECT. TJ-PH-FHB – FLAT HEAD BLT 562705 – PISTON ROD 564034 – OVERSLEEVE 563703 – CYLINDER
2236	103-134-2-005554	561502 – GUIDE 561503 – PISTON HEAD 563618 – PIPE PLUG 561795 – OVERSLEEVE PIN 561909 – QUICK CLIP RET. 563604 – WIPER	563614 – O-RING 563617 – QD INLET 563622A – PISTON PACKING 563624 – PISTON BLOCK 563627 – COLLAR 563901 – OVERSLEEVE ADPT.	564312 – CYL. BLOCK 659689 – MALE CONNECT. TJ-PH-FHB – FLAT HEAD BLT 563605 – PISTON ROD 564035 – OVERSLEEVE 563603 – CYLINDER
2542	103-134-2-005555	561502 – GUIDE 561503 – PISTON HEAD 563618 – PIPE PLUG 561795 – OVERSLEEVE PIN 561909 – QUICK CLIP RET. 563604 – WIPER	563614 – O-RING 563617 – QD INLET 563622A – PISTON PACKING 563624 – PISTON BLOCK 563627 – COLLAR 563901 – OVERSLEEVE ADPT.	564312 – CYL. BLOCK 659689 – MALE CONNECT. TJ-PH-FHB – FLAT HEAD BLT 564205 – PISTON ROD 564036 – OVERSLEEVE 564203 – CYLINDER
3456	103-134-2-005556	561502 – GUIDE 561503 – PISTON HEAD 563618 – PIPE PLUG 561795 – OVERSLEEVE PIN 561909 – QUICK CLIP RET. 563604 – WIPER	563614 – O-RING 563617 – QD INLET 563622A – PISTON PACKING 563624 – PISTON BLOCK 563627 – COLLAR 563901 – OVERSLEEVE ADPT.	564312 – CYL. BLOCK 659689 – MALE CONNECT. TJ-PH-FHB – FLAT HEAD BLT 561791 – PISTON ROD 564037 – OVERSLEEVE 561783 – CYLINDER
4064	103-134-2-005557	561502 – GUIDE 561503 – PISTON HEAD 563618 – PIPE PLUG 561795 – OVERSLEEVE PIN 561909 – QUICK CLIP RET. 563604 – WIPER	563614 – O-RING 563617 – QD INLET 563622A – PISTON PACKING 563624 – PISTON BLOCK 563627 – COLLAR 563901 – OVERSLEEVE ADPT.	564312 – CYL. BLOCK 659689 – MALE CONNECT. TJ-PH-FHB – FLAT HEAD BLT 566405 – PISTON ROD 564038 – OVERSLEEVE 565203 – CYLINDER
5288	103-134-2-005558	561502 – GUIDE 561503 – PISTON HEAD 563618 – PIPE PLUG 561795 – OVERSLEEVE PIN 561909 – QUICK CLIP RET. 563604 – WIPER	563614 – O-RING 563617 – QD INLET 563622A – PISTON PACKING 563624 – PISTON BLOCK 563627 – COLLAR 563901 – OVERSLEEVE ADPT.	564312 – CYL. BLOCK 659689 – MALE CONNECT. TJ-PH-FHB – FLAT HEAD BLT 568805 – PISTON ROD 564039 – OVERSLEEVE 568803 – CYLINDER

TREN-SHORE FITTING ASSEMBLIES

ASSEMBLIES BELOW ADAPT CROSS BRACE ASSEMBLIES
FOR USE IN PARTICULAR SHORE PISTONS

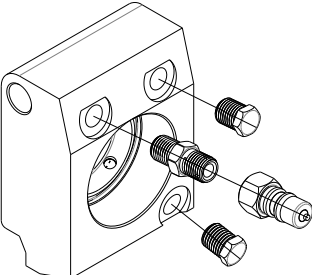
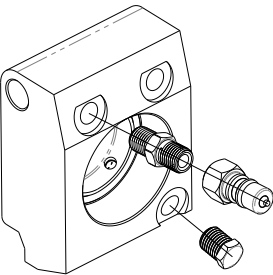
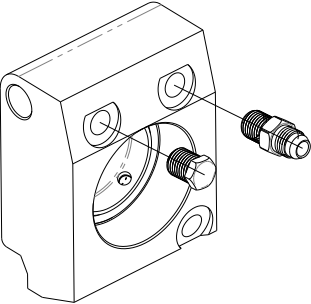
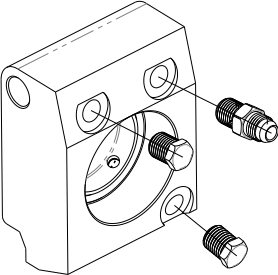
PART NO.	DESCRIPTION	COMPONENTS	CONFIGURATION
564303	2 FT (SINGLE CROSS BRACE)	(2) PIPE PLUG QD INLET MALE CONNECTOR	
564304	UPPER CROSS BRACE (EXCEPT 2FT)	PIPE PLUG QD INLET MALE CONNECTOR	
564301	MIDDLE CROSS BRACE (12FT, 16FT)	PIPE PLUG JIC FITTING	
564302	BOTTOM CROSS BRACE	(2) PIPE PLUG JIC FITTING	

TREN-SHORE TABULATED DATA

Kundel Industries, Inc **Tabulated Data Tren-Shore®** **Aluminum Hydraulic Shoring**

REVIEWED & APPROVED FOR DECEMBER, 2010
MODIFICATIONS ONLY



[Handwritten Signature]
12-14-2010

~ WARNING ~

IMPROPER EXCAVATION PROCEDURES MAY RESULT IN INJURY OR DEATH.

~ CAUTION ~

READ THIS DOCUMENT COMPLETELY BEFORE INSTALLING VERTICAL SHORES.

1.0 Important Safety Information

1.1 Never enter an excavation that is not properly shored, shielded, or sloped.

1.2 Inspect excavations and shoring systems daily or whenever soil conditions are subject to change because of changes in weather, soil moisture content, vibration or surcharge loads. Refer to Sections 2.2 and 2.3.

1.3 Always enter, work and exit the excavation within the protected area.

1.4 Always enter and exit the excavation using ladders or other approved means. Do not use any shoring system for ingress or egress unless approved by the manufacturer.

1.5 Inspect all related equipment such as ladders and lifting accessories for damage and suitable capacity. Repair or replace as required.

2.0 General

2.1 Kundel Industries, Inc. Tabulated Data is in accordance with federal regulations, 29 CFR Part 1926, OSHA Subpart P, Excavations.

2.2 A “Competent Person” is one who is capable of identifying existing and predictable hazards in the surroundings, or working conditions which are unsanitary, hazardous, or dangerous to employees, and who has authorization to take prompt corrective measures to eliminate them.

2.3 The “Competent Person” shall use Kundel’s Tabulated Data for the proper application of Kundel Tren-Shore® Vertical Hydraulic Shores, referred to hereafter as Shores. Refer to this data during project planning and installation.

2.4 The latest revision of this Tabulated Data supersedes all previous revisions and takes precedence when in conflict with 29 CFR Part 1926. Any topics not addressed by this Tabulated Data shall be governed by the OSHA regulations. For conditions not addressed by either this Tabulated Data or OSHA regulations, a site specific engineered shoring system is required. Contact a registered, professional engineer for proper design and certification.

2.5 State and local safety agencies may impose additional requirements. Contact state and local offices to determine if such regulations exist.

3.0 Soil Classification

3.1 Generally, Type A soil is a cohesive soil with an unconfined compressive strength of 1.5 tons per square foot (144 kPa) or greater. Refer to 29 CFR Part 1926 Subpart P for a complete description of Type A soils, examples, and external factors that affect soil classification.

3.2 Generally, Type B soil is a cohesive soil with an unconfined compressive strength greater than 0.5 tons per square foot (48 kPa) but less than 1.5 tons per square foot (144 kPa). Also, certain cohesion less soils may qualify as Type B. Refer to 29 CFR Part 1926 Subpart P for a complete description of Type B soils, examples, and external factors that affect soil classification.

3.3 “Free Standing C” soil is a moist dense sand or a moist cohesive which is not fluid or submerged. “Free Standing C” soil also includes soils that are initially classified Type B soils but are subject to external factors that cause the soil to become less stable. This includes soils that are subject to moisture from thaw or light rain. Free Standing C soil is capable of supporting a vertical cut to full depth and is capable of standing unsupported until the shoring system is properly installed.

3.4 The “Competent Person” shall continuously monitor the excavation for changes in soil condition. Such changes may require soil reclassification.

4.0 Design Considerations and Limitations

4.1 The Tabulated Data includes the surcharge effect of a spoil pile two foot high within a horizontal distance from the excavation equal to the excavation depth. Shores are not designed to support extreme surcharge loads, structural foundations, construction equipment, or vehicles. If excessive surcharge load conditions exist, additional excavation support may be necessary. Contact a registered, professional engineer for a proper shoring system design.

4.2 Shore cross braces are not designed to support vertical loads. Only use approved means for ingress and egress from the trench.

4.3 The Tabulated Data is only valid for Shores in good structural condition. Do not use damaged Shores. Damage reduces the Shore’s structural capability, nullifies the Tabulated Data, and voids the manufacturer’s warranty.

4.4 Do not use Shores when submerged under water. De-water the excavation and allow the competent to assess the proper soil condition before entering the excavation. Shores shall then be installed in correspondence with the proper soil type as shown in figures 6.1 – 6.4. See also section 5.7.

4.5 Do not stack Shores to span widths greater than the Shore’s maximum reach.

5.0 Installation - Preparation and Monitoring

5.1 All personnel shall be trained in the proper use and installation of Shores and in general construction safety practices. For detailed installation procedures, refer to the TrenShore® Operation, Installation, Service and Safety manual.

5.2 All personnel must be aware of excavation conditions at all times. If a decrease in soil stability is observed or suspected or if excessive Shore or sheeting deformation is observed; all personnel shall vacate the excavation until the Competent Person can properly assess the situation.

5.3 A copy of this Tabulated Data shall be at each site where Shores are installed.

5.4 The Competent Person shall (1) Determine the soil type or types in accordance with OSHA regulations and Tabulated Data definitions, and (2) Monitor the conditions of the excavation site for signs of deterioration. Excavation conditions must be assessed daily, after rain or thaw, and after any event that may decrease soil stability.

5.5 Prior to Shore installation, the excavation face must be near vertical and capable of standing, full depth, unsupported until the shoring system is properly installed. Typically, in order to properly distribute brace loads, Shore rails must bear continuously against the soil or, if used or required, approved sheeting. Approved sheeting shall bear uniformly against the soil. In all other situations, voids must be filled with compacted fill material or a stable solid substitute that will properly distribute the cross brace compressive load.

5.6 During installation check to ensure installation pressure is maintained. If pressure cannot be maintained, check for leaks and repair. If no leaks exist and pressure cannot be maintained, the soil may be too soft for Shore use. Under these conditions, another type of protective system is required.

5.7 The excavation should be free of water i.e. water seeping from sidewalls of excavation. Divert surface water away from the excavation. All standing water should be pumped from the excavation. After water removal, soil stability must be assessed by the competent person for decreased soil stability or excess lateral pressure caused by ground water.

6.0 Tabulated Data

6.1 All Shores shall be installed in accordance with Tables 6.1, 6.2 and 6.3 and Figures 6.1 through 6.4.

6.2 The top cross brace shall be no less than one foot and no more than two feet below the top of the excavation.

6.3 The lowest cross brace shall be no more than four feet above the bottom of the excavation.

6.4 Shores may be installed in any orientation provided the rails are perpendicular to the cross braces and the other Tabulated Data requirements are satisfied.

6.5 Shores shall be installed in a minimum of three vertical planes unless the excavation is 4 feet or less in length and be in accordance with the provisions of the Tabulated Data. If only two vertical planes can be installed, the safe working area is between the cross braces. Excavation ends must be properly shored or sloped before entering the excavation.

6.6 Sheeting, while not required for Type A and B soils, is always recommended to prevent spalling or sloughing of the excavation walls. Sheeting, if used, shall extend to within two feet from the bottom of the excavation. Sheeting is required if spilling or sloughing is evident.

6.7 Sheeting is required for Free Standing C soils. Sheeting can be spaced (bottom and sides) to a maximum of 24 inches if soil conditions permit through judgment of the competent person. If soil conditions seem unstable, excessive sloughing occurs or water seepage is present then the sheeting shall be continuous, i.e., no gaps between sheets, and shall extend to the excavation bottom.

6.8 The following materials are approved for use as sheeting with Shores. All approved sheeting must be kept in good condition, free from damage and delamination, and other defects which compromise structural integrity.

- a. Arctic white birch, ¾ inch thick, 14-ply plywood with phenolic resin surface finish. Examples: Finn Form or Shorform brand.
- b. CDX grade, 1-1/8 inch thick, 7 ply plywood. Plywood surfaces shall be properly coated with a waterproofing agent or paint to prevent moisture absorption.
- c. Two sheets of CDX grade, 3/4 inch thick, 5 ply plywood used as a double thick single sheet. Plywood surfaces shall be properly coated with a waterproofing agent or paint to prevent moisture absorption.
- d. Steel plate, minimum ½ inch thick. Approved steel shall have a minimum yield stress of 36,000 psi and a modulus of elasticity of 29,000,000 psi.

TABLE 6.1 – Type “A” Soil

Trench Depth (Ft)	Number of Cylinders Vertically	Max Vertical Spacing (Ft)	Trench Width (Ft)				Sheeting ² Required
			0 to 12		12 to 18		
			Max Horizontal Spacing (Ft)	Oversleeve ¹ Required	Max Horizontal Spacing (Ft)	Oversleeve ¹ Required	
0 to 6	1	4	8	No	8	Yes	No
6 to 11	2	4	8	No	8	Yes	No
11 to 15	3	4	8	No	8	Yes	No
15 to 19	4	4	8	No	8	Yes	No
19 to 22	5	4	8	No	8	Yes	No
22 to 25	6	4	8	No	8	Yes	No

TABLE 6.2 – Type “B” Soil

Trench Depth (Ft)	Number of Cylinders Vertically	Max Vertical Spacing (Ft)	Trench Width (Ft)				Sheeting ² Required
			0 to 12		12 to 18		
			Max Horizontal Spacing (Ft)	Oversleeve ¹ Required	Max Horizontal Spacing (Ft)	Oversleeve ¹ Required	
0 to 6	1	4	8	No	8	Yes	No
6 to 11	2	4	8	No	8	Yes	No
11 to 15	3	4	8	No	8	Yes	No
15 to 19	4	4	6	No	6	Yes	No
19 to 22	5	4	6	No	6	Yes	No
22 to 25	6	4	6	No	6	Yes	No

TABLE 6.3 – Free Standing “C” Soil

Trench Depth (Ft)	Number of Cylinders Vertically	Max Vertical Spacing (Ft)	Trench Width (Ft)				Sheeting ² Required
			0 to 12		12 to 18		
			Max Horizontal Spacing (Ft)	Oversleeve ¹ Required	Max Horizontal Spacing (Ft)	Oversleeve ¹ Required	
0 to 6	1	4	6	No	6	Yes	Yes
6 to 11	2	4	6	No	6	Yes	Yes
11 to 15	3	4	6	No	6	Yes	Yes
15 to 19	4	4	4	No	4	Yes	Yes
19 to 22	5	4	4	No	4	Yes	Yes
22 to 25	6	4	4	No	4	Yes	Yes

Notes for Tables 6.1, 6.2 and 6.3:

1. For Oversleeve Required applications, the Oversleeve shall be the Kundel structural steel type designed for the specific Shore model and length. The structural oversleeve shall extend the full length of the retracted cylinder.

2. For Sheeting Required applications, the Sheeting shall be one of the approved types specified in Section 6.8. The Sheeting shall be installed in accordance with Section 6.6 and 6.7.



Handwritten signature of Gary Edward Newwrough
12-14-2010



Handwritten signature of Henry J. Venetta
7-26-00

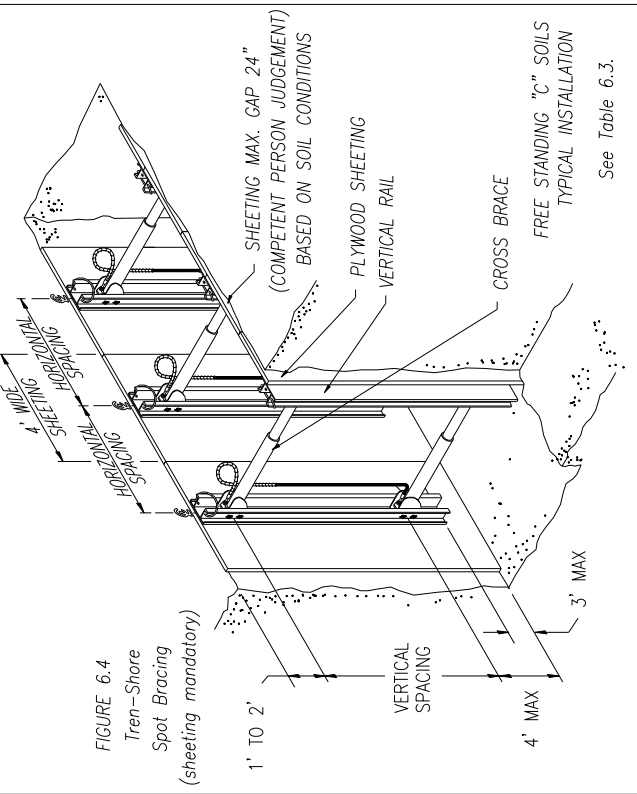
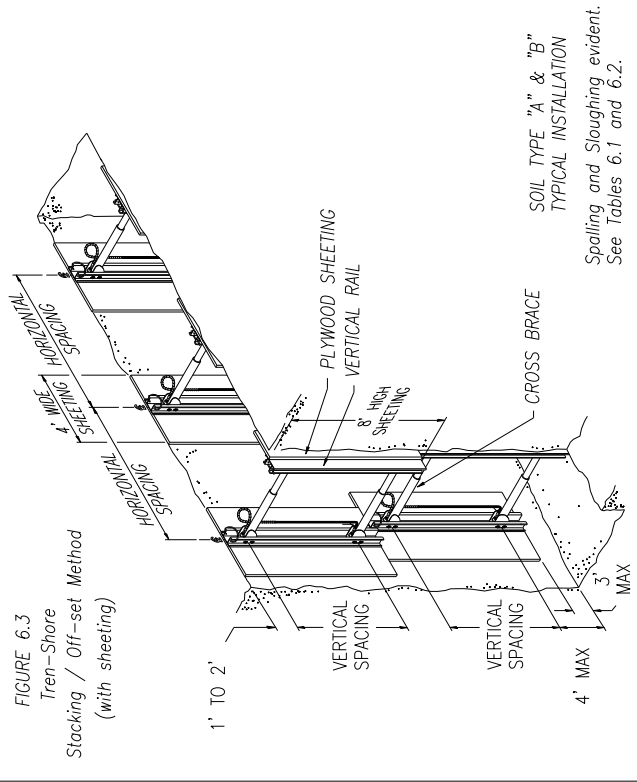
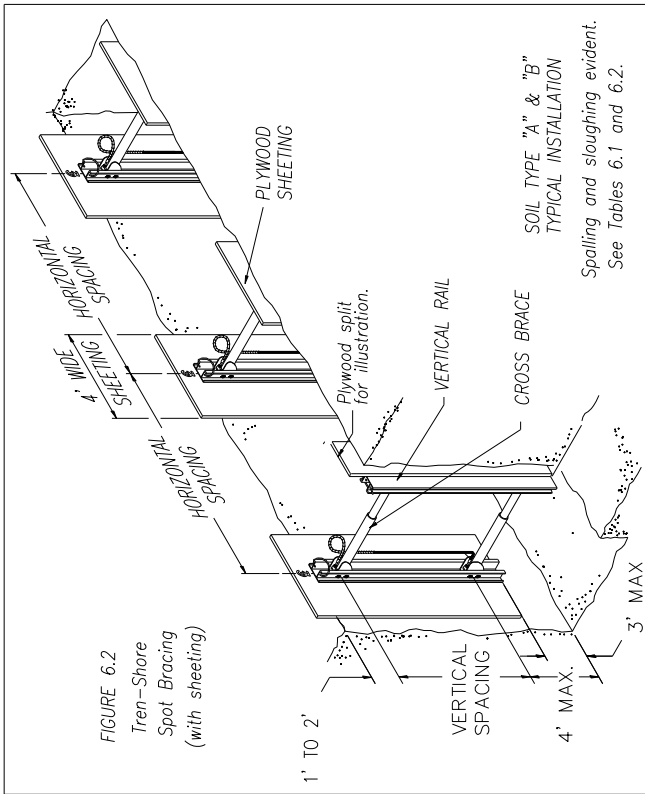
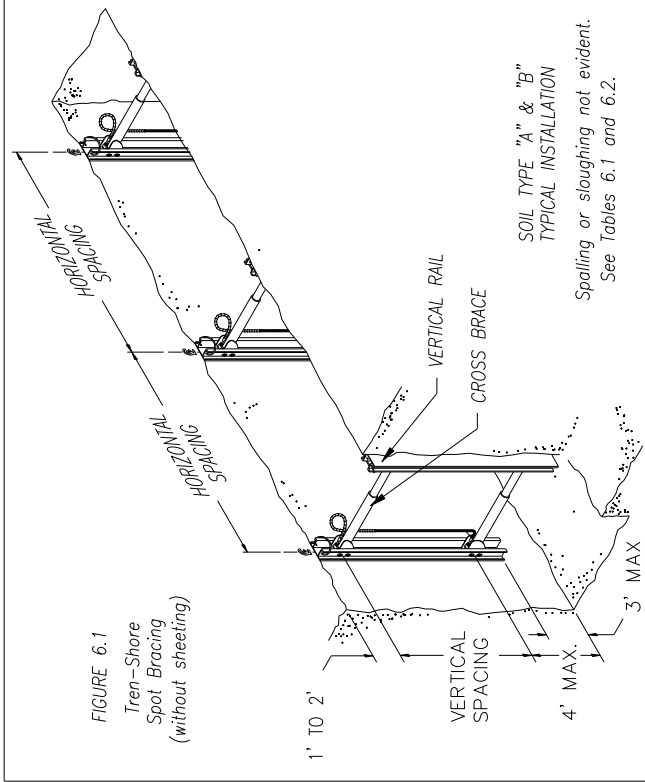

**SHORING FOR
 A MANHOLE**
 (Using 2' Shores)

Minimum of 8 individual, 2 foot shores required for installation.

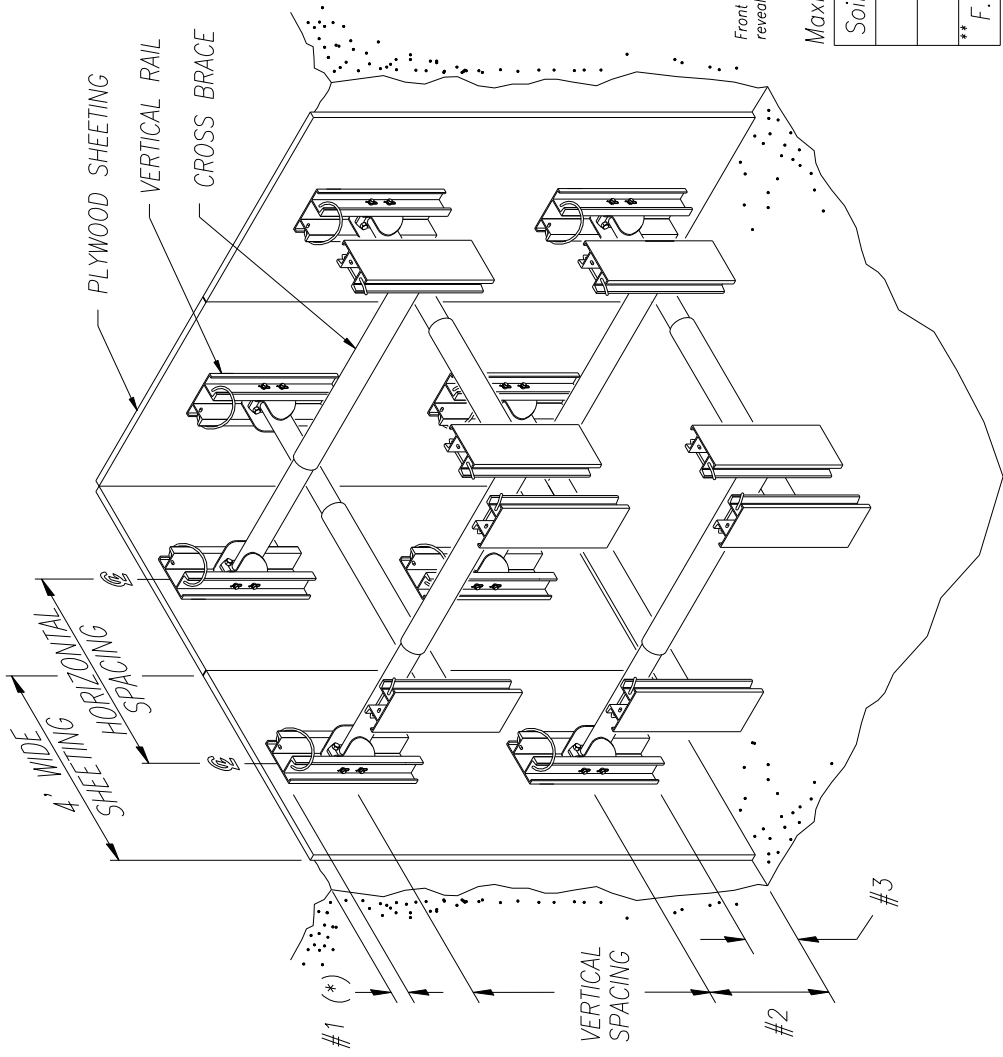

Maximum Dimensions:

Soil Type	* #1	#2	#3
'A'	6"	4'	2'
'B'	6"	4'	2'
** F.S. 'C'	6"	3'	1'

(*): Zero to 6" below grade line.
 (**): Free Standing 'C' soil - see definition on page 5 of REF. 1641

NOTE:
 Refer to the tables in REF. 1641 for complete spacing dimensions based on soil type and for complete application and usage information. Sheeting is recommended for all applications but required for free standing 'C' type soils.

TREN-SHORE HYDRAULIC JACK SETUP

STEP 1

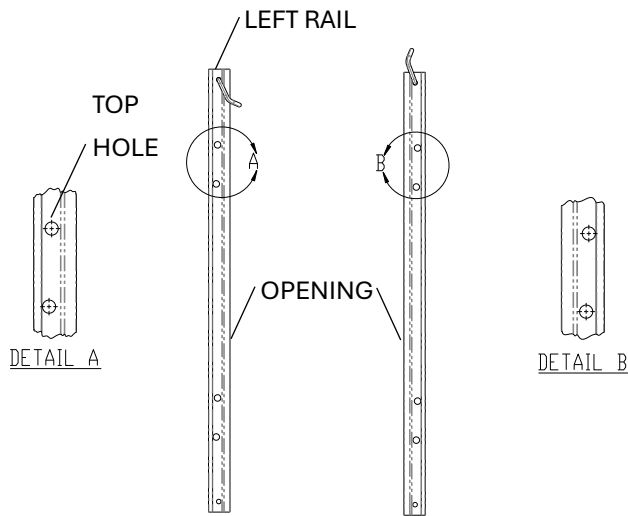

IDENTIFY THE LEFT AND RIGHT RAIL ASSEMBLIES. THE LEFT RAIL ASSEMBLY HAS THE TOP HOLE IN THE HOLE SERIES AS THE CLOSEST HOLE TO THE OPEN SIDE OF RAIL. THE LEFT RAIL WILL BE PLACED DOWN FIRST.

STEP 2

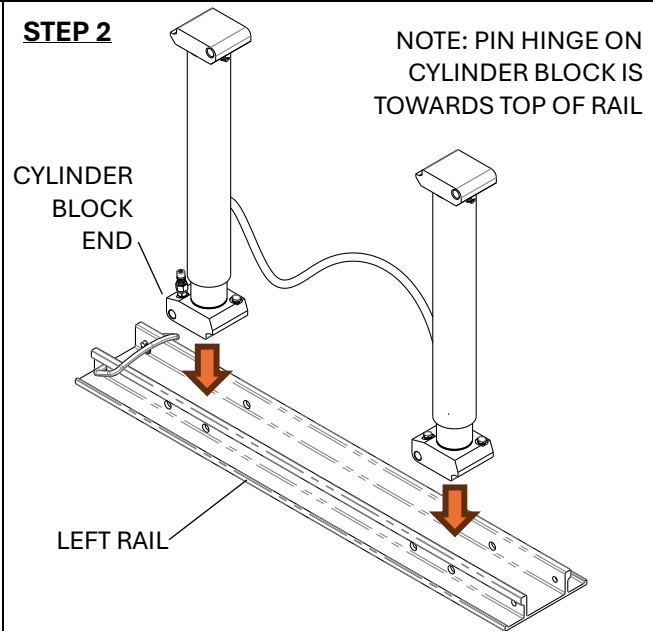

THE LEFT RAIL SHOULD BE PLACED ON A FLAT, LEVEL SURFACE. ALIGN CYLINDERS FROM BOX WITH THE HOLES IN THE LEFT RAIL. THE CYLINDER BLOCK END (WITH THE FITTINGS) WILL BE INSERTED FIRST.

STEP 3

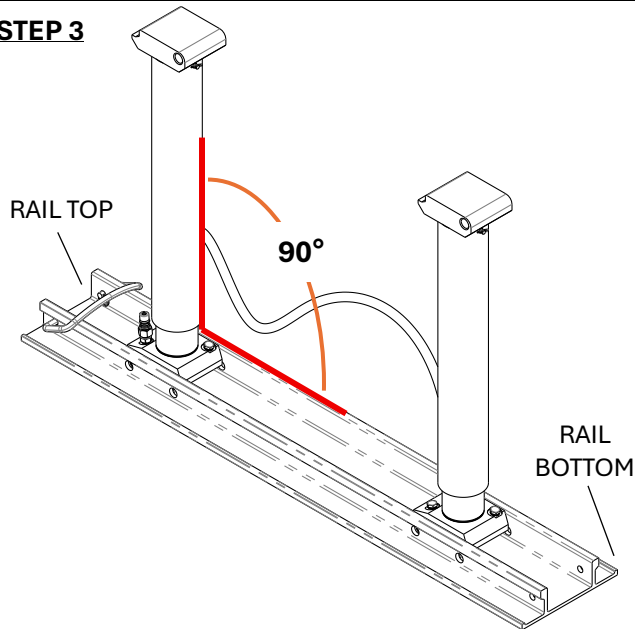

ALIGN THE CYLINDERS THE HOLES IN THE RAIL. THE QUICK DISCONNECT MUST BE TOWARDS THE TOP OF THE RAIL (THE HANDLE SIDE). MAKE SURE THE CYLINDERS ARE PERPENDICULAR TO THE RAIL.

STEP 4

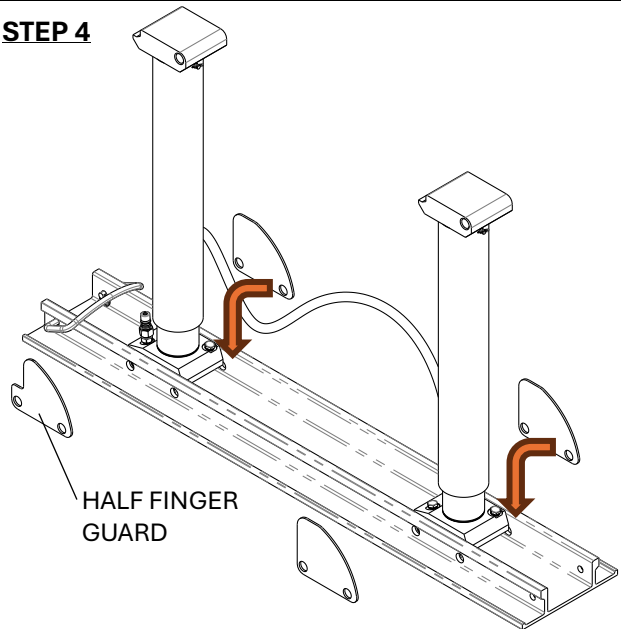

ALIGN THE FINGER GUARDS WITH THE HOLES. THE HALF FINGER GUARD (WITH NOTCH) MUST BE PLACED NEXT TO THE QUICK DISCONNECT. THE FLAT SIDE OF THE FINGER GUARDS FACES THE TOP OF RAIL.

STEP 5

NOTE: PIN HINGE ON PISTON BLOCK IS TOWARDS BOTTOM OF RAIL

PISTON BLOCK END

INSTALL PINS AND KEEPERS THROUGH THE RAIL, FINGER GUARDS AND CYLINDER.

STEP 6

LOWER THE RIGHT RAIL ON TOP OF THE CYLINDERS WHILE LINING UP THE PIN HOLES.

STEP 7

INSTALL THE FINGER GUARDS WITH PINS AND KEEPERS. THIS SIDE USES THE REMAINING FULL FINGER GUARDS. NOTE THE FLAT SIDE OF THE FINGER GUARD FACES THE BOTTOM OF THE RAIL.

STEP 8

CHECK TO MAKE SURE ALL PINS AND KEEPERS ARE SECURED IN PLACE.

TREN-SHORE HYDRAULIC JACK BOM

ITEM NO.	Item Number	Port Number	DESCRIPTION	QTY.
1	103-134-0-001303	563671	Trenshor Rail 24" (Left)	1
2	106-134-0-001238	563634	Handle	2
3	106-134-0-001242	563630	Split Ring Retainer (for Handle)	4
4	106-134-0-001239	563645	Finger Guard (Half)	1
5	106-134-0-001240	563745	Finger Guard (Full)	3
6	106-134-0-001238	564325	Hinge Pin (5/8")	4
7	106-134-0-001243	564329	Quick Retainer (5/8")	4
8	103-134-0-001303	563671	Trenshor Rail 24" (Right)	1
9	106-134-0-001212	564312	Cylinder Block	1
10	106-134-0-001237	563618	Pipe Plug	2
11	106-134-0-001230	659689	Male Connector	1
12	106-134-0-001234	563614	O-Ring	1
13	103-134-0-001228	563617	OD Inlet	1
14	SEE TABLE IN APPENDIX	SEE TABLE IN APPENDIX	Piston Rod	1
15	106-134-0-001329	561503	Piston Head	1
16	106-134-0-001231	TJ-PH-F18	Piston Flat Head Bolt	1
17	106-134-0-005163	563622A	Piston Packing	1
18	SEE TABLE IN APPENDIX	SEE TABLE IN APPENDIX	Cylinder	1
19	106-134-0-001232	561502	Guide	1
20	106-134-0-001326	563604	Wiper	1
21	106-134-0-001243	563624	Piston Block	1
22	106-134-0-001244	563627	Collar	1
23	106-134-0-001245	563902	Oversleeve Adapter	1
24	106-134-0-001233	561795	Oversleeve Pin (1/4")	1
25	106-134-0-001328	561909	Quick Clip Retainer (1/4") (for Oversleeve)	1
26	SEE TABLE IN APPENDIX	SEE TABLE IN APPENDIX	Oversleeve	1

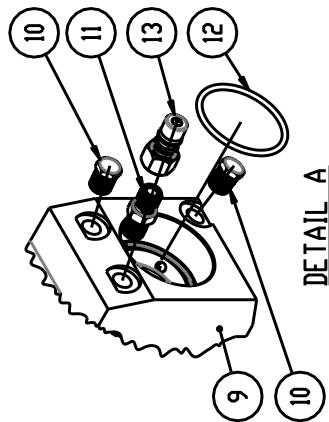
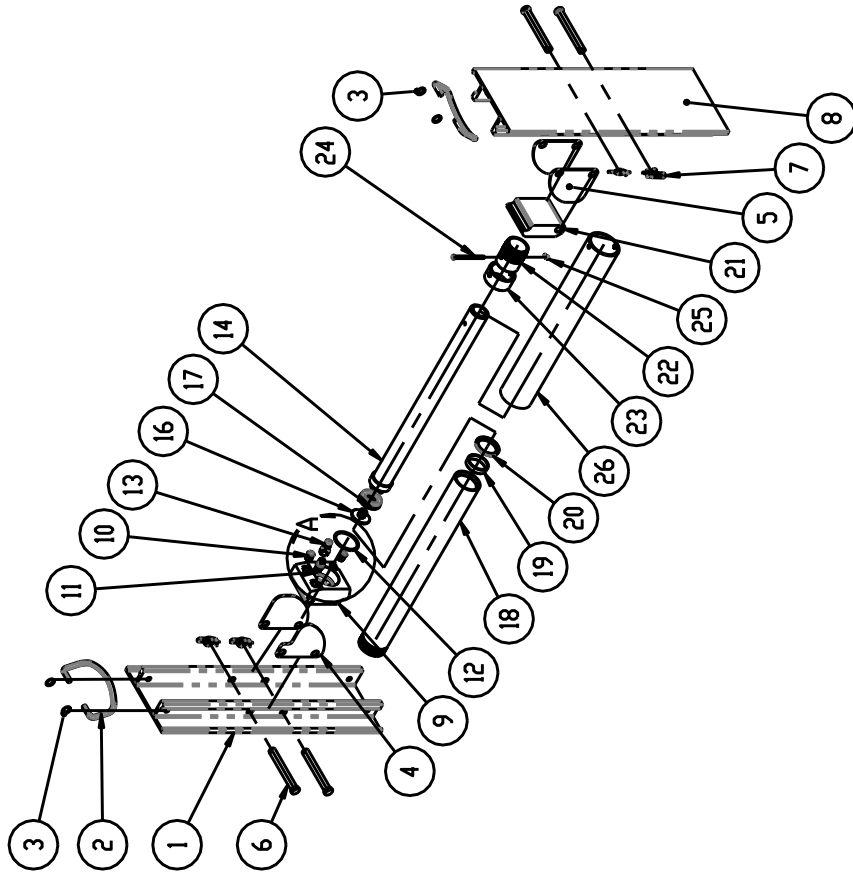

TITLE:

TREN-SHORE HEAVY DUTY - 2'

PROPRIETARY AND CONFIDENTIAL:

THE INFORMATION CONTAINED IN THIS DRAWING IS THE SOLE PROPERTY OF KUNDEL INDUSTRIES, INC. ANY REPRODUCTION IN PART OR AS A WHOLE WITHOUT THE WRITTEN PERMISSION OF KUNDEL INDUSTRIES, INC. IS PROHIBITED.

SIZE DWG. NO.

A TREN-SHORE HD 2.0

REV

SCALE:

WT(lb):

SHEET 1 OF 1

ITEM NO.	Item Number	Port Number	DESCRIPTION	QTY.
1	103-134-0-001304	563673	Trenshore Rail 42" (Left)	1
2	106-134-0-001238	563634	Handle	2
3	106-134-0-001242	563630	Split Ring Retainer (For Handle)	4
4	106-134-0-001239	563645	Finger Guard (Half)	1
5	106-134-0-001240	563745	Finger Guard (Full)	7
6	106-134-0-001236	564325	Hinge Pin (5/8")	8
7	106-134-0-001243	564329	Quick Retainer (5/8") (For Hinge Pin)	8
8	103-134-0-001304	563673	Trenshore Rail 42" (Right)	1
9	106-134-0-001212	564312	Cylinder Block	2
10	106-134-0-001237	563618	Popo Plug	3
11	106-134-0-001327	699689	JIC Fitting	1
12	106-134-0-001230	699689	Male Connector	1
13	106-134-0-001234	563614	O-Ring	2
14	103-134-0-001228	563617	OD Inlet	1
15	SEE TABLE IN APPENDIX	SEE TABLE IN APPENDIX	Piston Rod	2
16	106-134-0-001329	561903	Piston Head	2
17	106-134-0-001231	1, J-PH-F1H8	Piston Flat Head Bolt	2
18	106-134-0-001563	563622A	Piston Packing	2
19	SEE TABLE IN APPENDIX	SEE TABLE IN APPENDIX	Cylinder	2
20	106-134-0-001232	561902	Guide	2
21	106-134-0-001326	563604	Viper	2
22	106-134-0-001243	563624	Piston Block	2
23	106-134-0-001244	563627	Collar	2
24	106-134-0-001245	563902	Oversleeve Adapter	2
25	106-134-0-001233	561795	Oversleeve Pin (1/4")	2
26	106-134-0-001328	561909	Quick Clip Retainer (1/4") (For Oversleeve)	2
27	SEE TABLE IN APPENDIX	SEE TABLE IN APPENDIX	Oversleeve	2
28	103-134-2-001278	563565	Hose (Short)	1

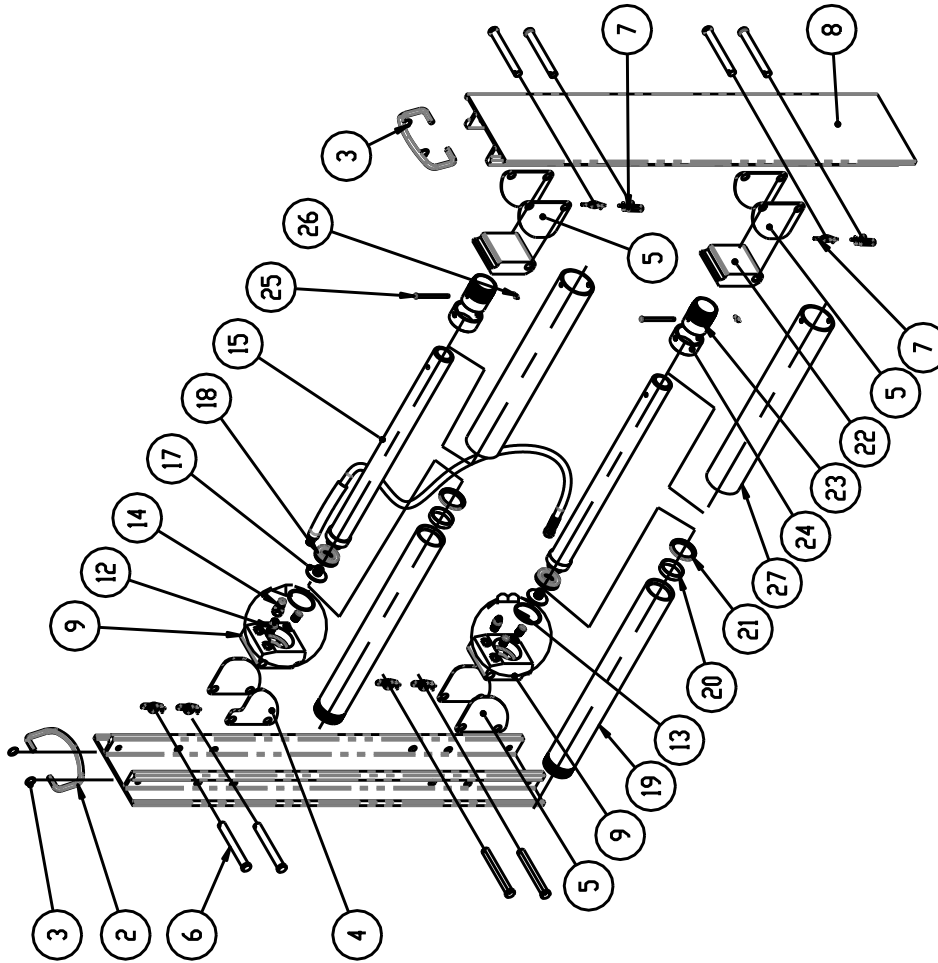

TITLE: TREN-SHORE HEAVY DUTY - 3.5'	
<small>PROPRIETARY AND CONFIDENTIAL: THE INFORMATION CONTAINED IN THIS DRAWING IS THE SOLE PROPERTY OF KUNDEL INDUSTRIES, INC. ANY REPRODUCTION IN PART OR AS A WHOLE WITHOUT THE WRITTEN PERMISSION OF KUNDEL INDUSTRIES, INC. IS PROHIBITED.</small>	
SIZE DWG. NO. A	REV TREN-SHORE HD 3.5
SCALE: WT(lb):	SHEET 1 OF 1

SEE BLOCK CONFIGURATION (PAGE 39) FOR FITTING / HOSE LAYOUT.

ITEM NO.	Item Number	Part Number	DESCRIPTION	QTY.
1	103-134-0-001306	563999	Trencher Roll 60" (Left)	1
2	106-134-0-001238	563634	Handle	2
3	106-134-0-001242	563630	Split Ring Retainer (for Handle)	4
4	106-134-0-001239	563645	Finger Guard (Half)	1
5	106-134-0-001240	563745	Finger Guard (Full)	7
6	106-134-0-001238	564325	Hinge Pin (5/8")	8
7	106-134-0-001243	564329	Quick Retainer (5/8") (for Hinge Pin)	8
8	103-134-0-001306	563999	Trencher Roll 60" (Right)	1
9	106-134-0-001212	564312	Cylinder Block	2
10	106-134-0-001237	563618	Pipe Plug	3
11	106-134-0-001327	699689	JIC Fitting	1
12	106-134-0-001230	699689	Male Connector	1
13	106-134-0-001234	563614	O-Ring	2
14	103-134-0-001228	563617	OD Inlet	1
15	SEE TABLE IN APPENDIX	SEE TABLE IN APPENDIX	Piston Rod	2
16	106-134-0-001329	561503	Piston Head	2
17	106-134-0-001231	TJ-PH-FHB	Piston Flat Head Bolt	2
18	106-134-0-001613	563622A	Piston Packing	2
19	SEE TABLE IN APPENDIX	SEE TABLE IN APPENDIX	Cylinder	2
20	106-134-0-001232	561502	Guide	2
21	106-134-0-001326	563604	Viper	2
22	106-134-0-001243	563624	Piston Block	2
23	106-134-0-001244	563627	Collar	2
24	106-134-0-001245	563902	Oversleeve Adapter	2
25	106-134-0-001233	561795	Oversleeve Pin (1/4") (for Oversleeve)	2
26	106-134-0-001328	561909	Quick Clip Retainer (1/4") (for Oversleeve)	2
27	SEE TABLE IN APPENDIX	SEE TABLE IN APPENDIX	Oversleeve	2
28	103-134-2-001278	563565	Hose (Short)	1

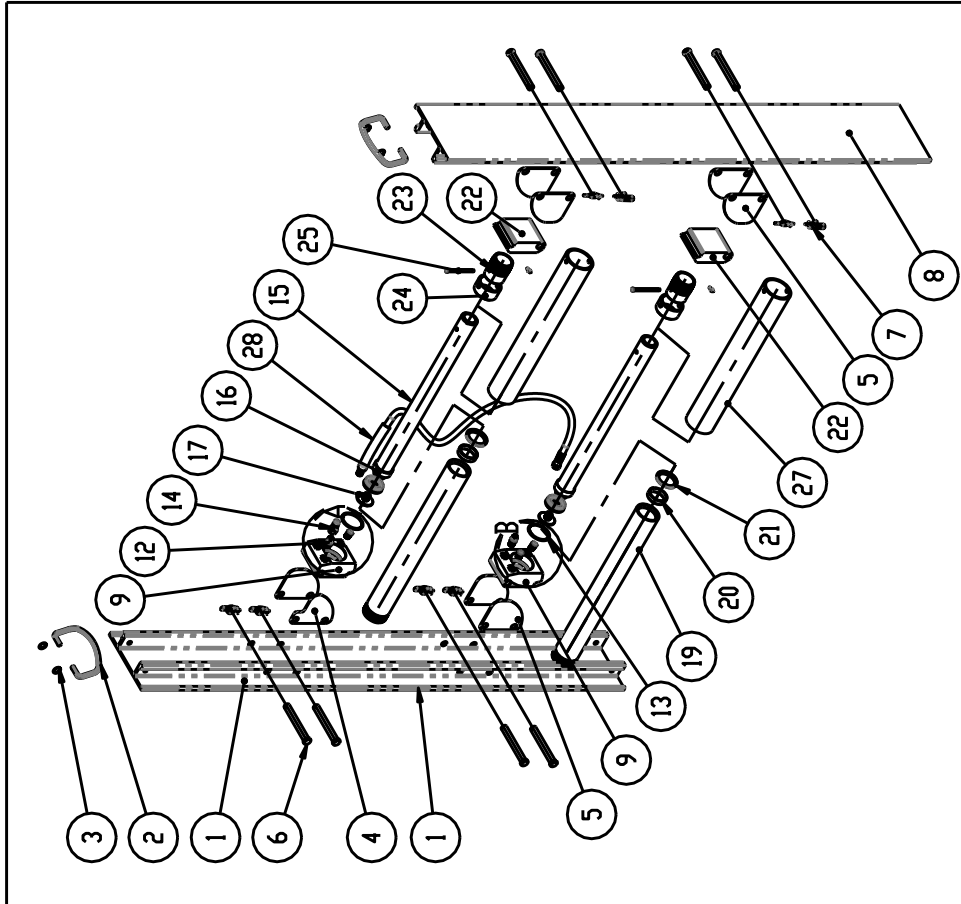

TITLE:
TREN-SHORE HEAVY DUTY - 5'

PROPRIETARY AND CONFIDENTIAL:
THE INFORMATION CONTAINED IN THIS DRAWING IS THE SOLE PROPERTY OF KUNDEL INDUSTRIES, INC. ANY REPRODUCTION IN PART OR AS A WHOLE WITHOUT THE WRITTEN PERMISSION OF KUNDEL INDUSTRIES, INC. IS PROHIBITED.

SIZE DWG. NO. A
TREN-SHORE HD 5.0
REV

SCALE: WT(lb): SHEET 1 OF 1

SEE BLOCK CONFIGURATION (PAGE 39) FOR FITTING / HOSE LAYOUT.

ITEM NO.	Item Number	Part Number	DESCRIPTION	QTY.
1	103-134-0-001308	563671	Trenshor Rod 84" (Left)	1
2	106-134-0-001238	563634	Handle	2
3	106-134-0-001242	563630	Split Ring Retainer (for Handle)	4
4	106-134-0-001239	563645	Finger Guard (half)	1
5	106-134-0-001240	563745	Finger Guard (full)	7
6	106-134-0-001238	564325	Hinge Pin (5/8")	10
7	106-134-0-001243	564329	Quick Retainer (5/8") (for Hinge Pin)	10
8	103-134-0-001308	563671	Trenshor Rod 84" (Right)	1
9	106-134-0-001212	564312	Cylinder Block	2
10	106-134-0-001237	563618	Pipe Plug	3
11	106-134-0-001327	699689	JIC Fitting	1
12	106-134-0-001230	699689	Male Connector	1
13	106-134-0-001234	563614	O-Ring	2
14	103-134-0-001228	563617	OD Inlet	1
15	SEE TABLE IN APPENDIX	SEE TABLE IN APPENDIX	Piston Rod	2
16	106-134-0-001329	561503	Piston Head	2
17	106-134-0-001231	TJ-PH-FHB	Piston Flat Head Bolt	2
18	106-134-0-005163	563622A	Piston Packing	2
19	SEE TABLE IN APPENDIX	SEE TABLE IN APPENDIX	Cylinder	2
20	106-134-0-001232	561502	Guide	2
21	106-134-0-001326	563604	Wiper	2
22	106-134-0-001243	563624	Piston Block	2
23	106-134-0-001244	563627	Collar	2
24	106-134-0-001245	563902	Oversleeve Adapter	2
25	106-134-0-001233	561795	Oversleeve Pin (1/4")	2
26	106-134-0-001328	561909	Quick Clip Retainer (1/4") (for Oversleeve)	2
27	SEE TABLE IN APPENDIX	SEE TABLE IN APPENDIX	Oversleeve	2
28	103-134-2-001278	563566	Hose (Long)	1

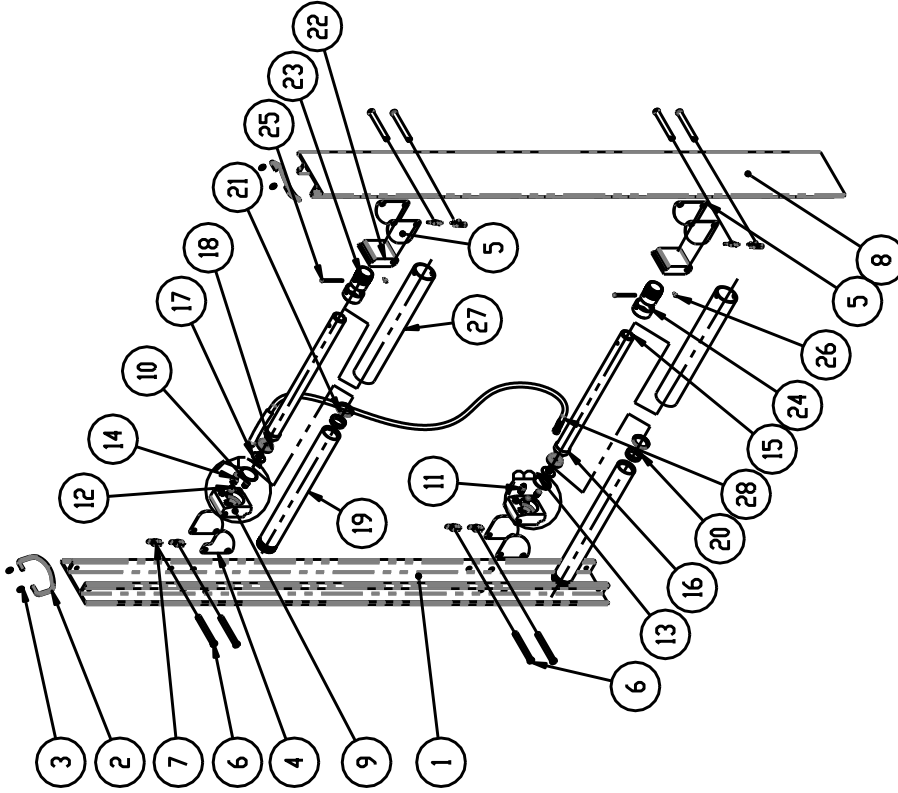

TITLE: TREN-SHORE HEAVY DUTY - 7'	
<small>PROPRIETARY AND CONFIDENTIAL: THE INFORMATION CONTAINED IN THIS DRAWING IS THE SOLE PROPERTY OF KUNDEL INDUSTRIES, INC. ANY REPRODUCTION IN PART OR AS A WHOLE WITHOUT THE WRITTEN PERMISSION OF KUNDEL INDUSTRIES, INC. IS PROHIBITED.</small>	
SIZE DWG. NO. A	REV TREN-SHORE HD 7.0
SCALE: WT(lb):	SHEET 1 OF 1

SEE BLOCK CONFIGURATION (PAGE 39) FOR FITTING / HOSE LAYOUT.

ITEM NO.	Item Number	Part Number	DESCRIPTION	QTY.
1	103-134-0-001310	563617	Trenshore Rail 108" (Left)	1
2	106-134-0-001238	563624	Handle	2
3	106-134-0-001242	563630	Split Ring Retainer (For Handle)	4
4	106-134-0-001239	563645	Finger Guard (Half)	1
5	106-134-0-001240	563745	Finger Guard (Full)	11
6	106-134-0-001238	564325	Hinge Pin (5/8")	14
7	106-134-0-001243	564329	Quick Retainer (5/8") (For Hinge Pin)	14
8	103-134-0-001310	563617	Trenshore Rail 108" (Right)	1
9	106-134-0-001212	564312	Cylinder Block	3
10	106-134-0-001237	563618	Pipe Plug	4
11	106-134-0-001327	659689	JIC Fitting	2
12	106-134-0-001230	659689	Male Connector	1
13	106-134-0-001234	563614	O-Ring	3
14	103-134-0-001228	563617	OD Inlet	1
15	SEE TABLE IN APPENDIX	SEE TABLE IN APPENDIX	Piston Rod	3
16	106-134-0-001329	561503	Piston Head	3
17	106-134-0-001231	TJ-PH-FHB	Piston Flat Head Bolt	3
18	106-134-0-005163	563622A	Piston Packing	3
19	SEE TABLE IN APPENDIX	SEE TABLE IN APPENDIX	Cylinder	3
20	106-134-0-001232	561502	Guide	3
21	106-134-0-001326	563604	Viper	3
22	106-134-0-001243	563624	Piston Block	3
23	106-134-0-001244	563627	Collar	3
24	106-134-0-001245	563902	Oversleeve Adapter	3
25	106-134-0-001233	561795	Oversleeve Pin (1/4")	3
26	106-134-0-001328	561909	QuickClip Retainer (1/4") (For Oversleeve)	3
27	SEE TABLE IN APPENDIX	SEE TABLE IN APPENDIX	Oversleeve	3
28	103-134-2-001278	563565	Hose (Short)	2

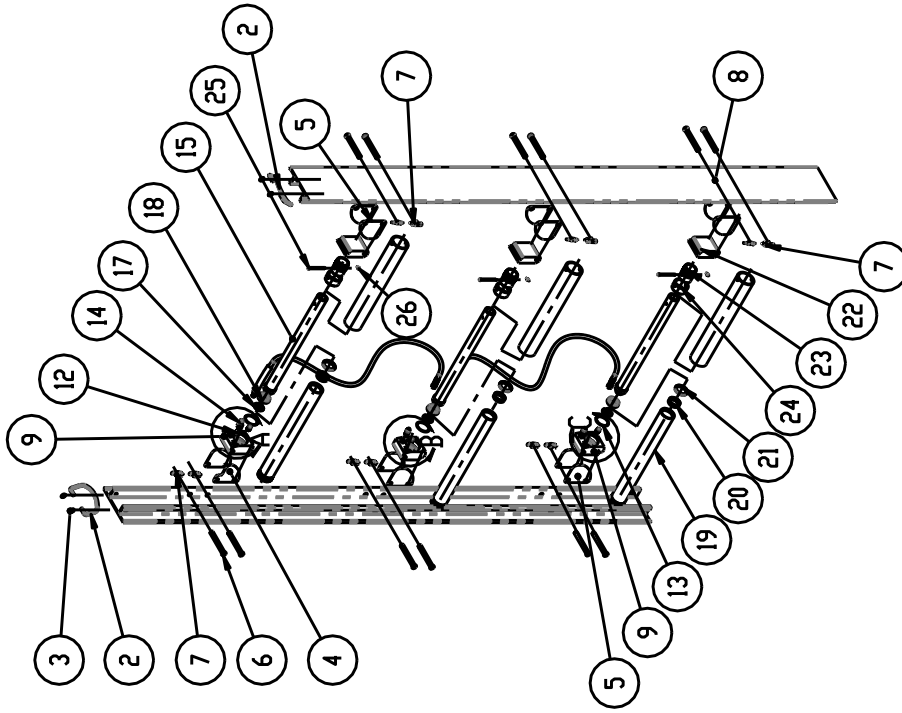

TITLE:

TREN-SHORE HEAVY DUTY - 9'

PROPRIETARY AND CONFIDENTIAL:

THE INFORMATION CONTAINED IN THIS DRAWING IS THE SOLE PROPERTY OF KUNDEL INDUSTRIES, INC. ANY REPRODUCTION IN PART OR AS A WHOLE WITHOUT THE WRITTEN PERMISSION OF KUNDEL INDUSTRIES, INC. IS PROHIBITED.

SIZE DWG. NO.

TREN-SHORE HD 9.0

REV

WT(lb):

SHEET 1 OF 1

SEE BLOCK CONFIGURATION (PAGE 39) FOR FITTING / HOSE LAYOUT.

CYINDER BLOCK CONFIGURATION

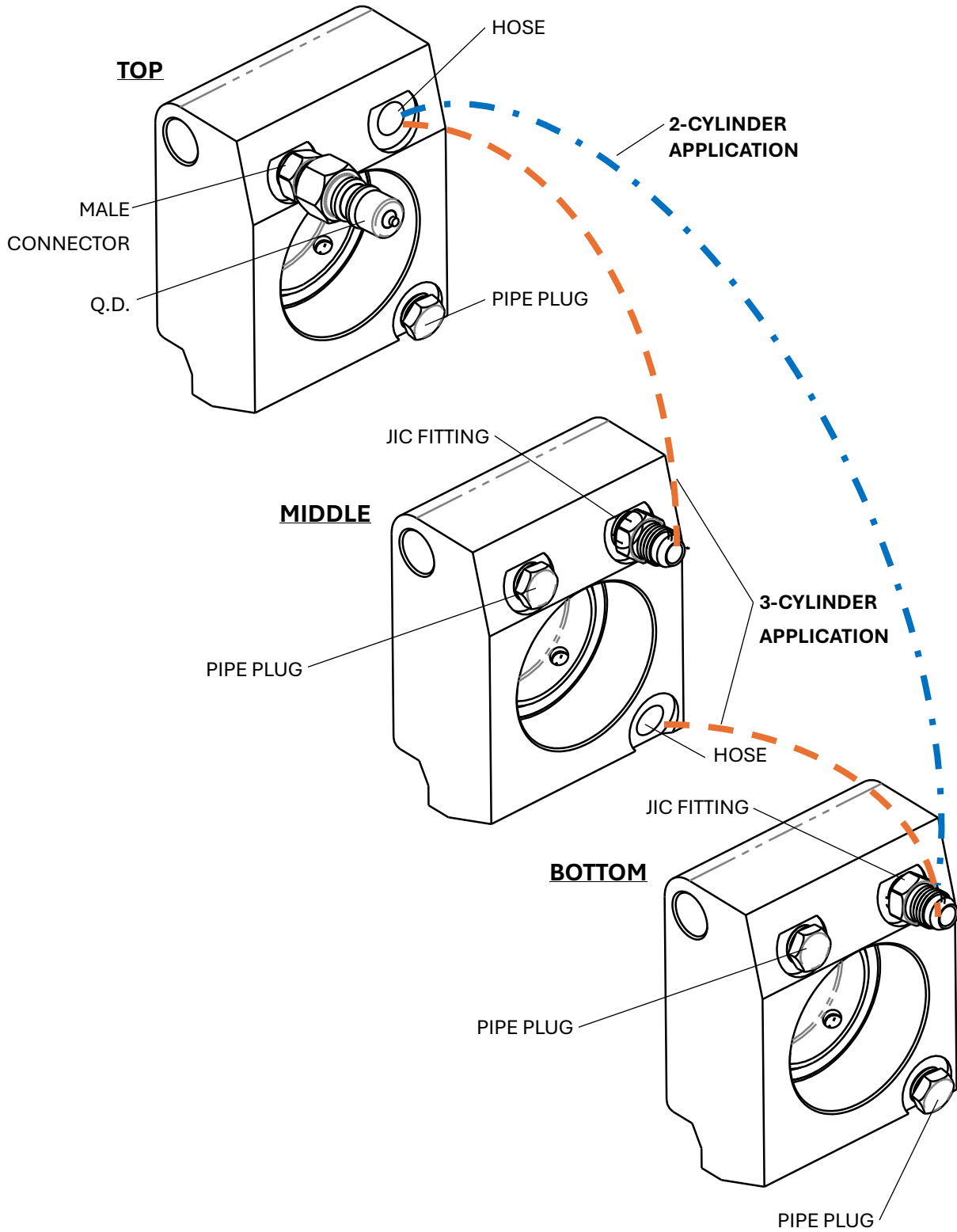

TREN-SHORE COMPONENT LIST

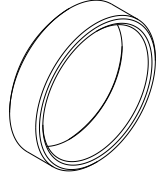
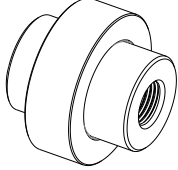
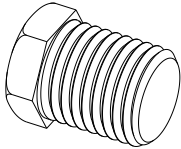
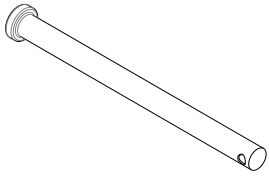
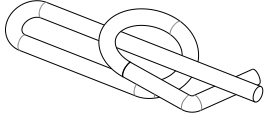
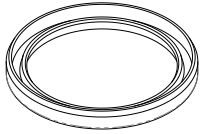
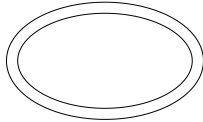
PART NUMBER	ITEM NUMBER	DESCRIPTION	COMPONENT IMAGE
561502	106-134-0-001232	GUIDE	
561503	106-134-0-001329	PISTON HEAD	
563618	106-134-0-001237	PIPE PLUG	
561795	106-134-0-001233	OVERSLEEVE PIN	
561909	106-134-0-001328	QUICK CLIP RETAINER	
563604	106-134-0-001326	WIPER	
563614	106-134-0-001234	O-RING	

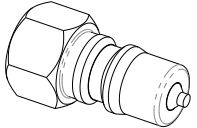
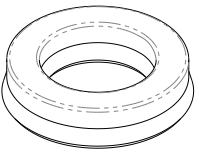
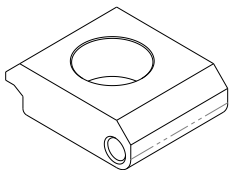
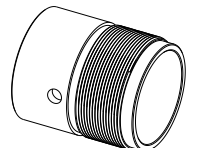
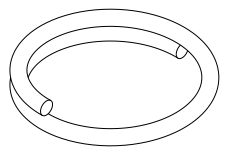
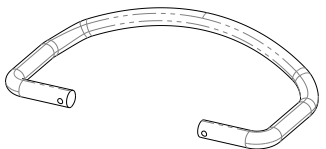
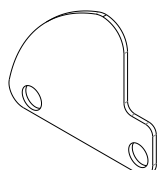
PART NUMBER	ITEM NUMBER	DESCRIPTION	COMPONENT IMAGE
563617	106-134-0-001228	QD INLET	
563622A	106-134-0-005163	PISTON PACKING	
563624	106-134-0-001243	PISTON BLOCK	
563627	106-134-0-001244	COLLAR	
563630	106-134-0-001242	SPLIT RING RETAINER	
563634	106-134-0-001238	HANDLE	
563645	106-134-0-001239	FINGER GUARD (HALF)	

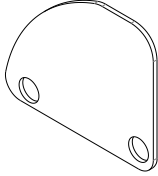
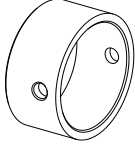
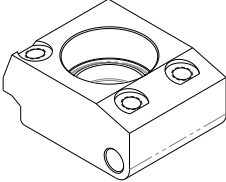
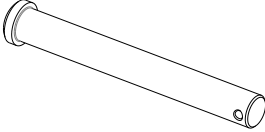
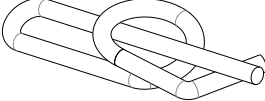
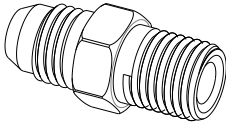
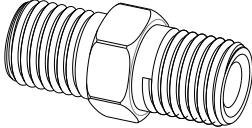
PART NUMBER	ITEM NUMBER	DESCRIPTION	COMPONENT IMAGE
563745	106-134-0-001240	FINGER GUARD (FULL)	
563902	106-134-0-001245	OVERSLEEVE ADAPTER	
564312	106-134-0-001212	CYLINDER BLOCK	
564325	106-134-0-001238	HINGE PIN (5/8")	
564329	106-134-0-001243	QUICK RETAINER (5/8")	
617129	106-134-0-001327	JIC FITTING	
659689	106-134-0-001230	MALE CONNECTOR	

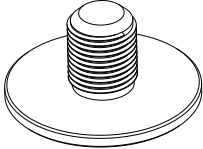
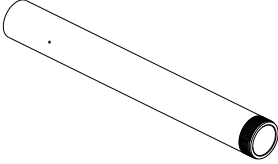
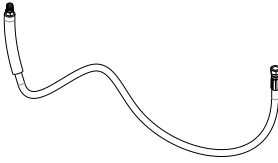
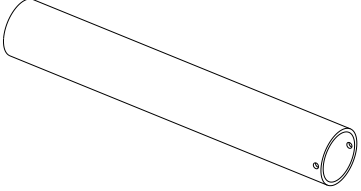
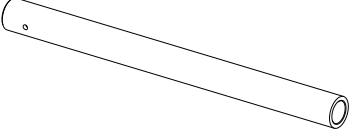
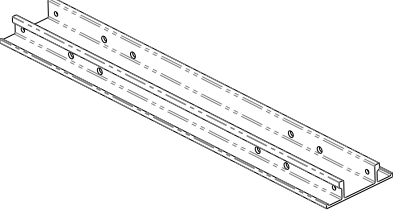
PART NUMBER	ITEM NUMBER	DESCRIPTION	COMPONENT IMAGE
TJ-PH-FHB	106-134-0-001231	PISTON FLAT HEAD BOLT	
562703 563603 564203 561783 565203 568803	103-034-0-001253 103-034-0-001254 103-034-0-001255 103-034-0-001256 103-034-0-001257 103-034-0-001258	CYLINDER 1727 2236 2542 3456 4064 5288	
TJ-CH-48 TJ-CH-67	103-134-2-001278 103-134-2-001279	HOSE CYL. HOSE 48" (FOR 3.5' / 5') CYL. HOSE 67.25" (FOR 7' / 8' / 9')	
564034 564035 564036 564037 564038 564039	103-134-0-005448 103-134-0-005451 103-134-0-005455 103-134-0-005458 103-134-0-005462 103-134-0-005470	OVERSLEEVE 1727 2236 2542 3456 4064 5288	
562705 563605 564205 561791 566405 568805	103-134-0-001247 103-134-0-001248 103-134-0-001249 103-134-0-001250 103-134-0-001251 103-134-0-001252	PISTON ROD 1727 2236 2542 3456 4064 5288	
TJ-RAIL-24 TJ-RAIL-42 TJ-RAIL-60 TJ-RAIL-84 TJ-RAIL-108 TJ-RAIL-144 TJ-RAIL-192	103-134-0-001303 103-134-0-001304 103-134-0-001306 103-134-0-001308 103-134-0-001310 103-134-0-001312 103-134-0-001313	RAIL 2' 3.5' 5' 7' 9' 12' 16'	

REPLACEMENT PART KITS

TREN-SHORE PUMP KITS

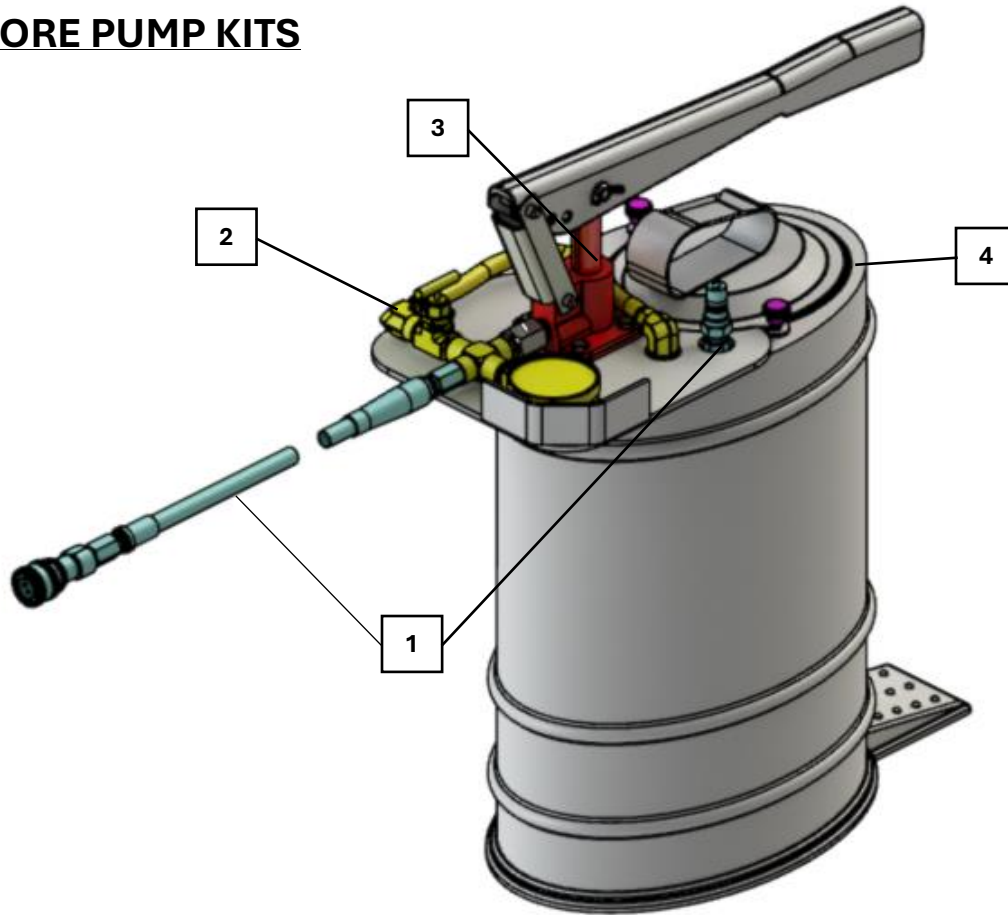

KIT No.	DESCRIPTION	PART NUMBER	ITEM NUMBER
1	PUMP HOSE KIT	PUMP-HOSE-K	103-134-2-001272
	QD COUPLER		
	MALE CONNECTOR		
	QUICK DISCONNECT		
	LOCK NUT		
2	PUMP CONTROL KIT	PUMP-CONTR-K	103-134-2-001271
	PRESSURE GAUGE		
	PIPE CROSS FITTING		
	CHECK VALVE		
	SHUT OFF VALVE		
	90° BULKHEAD ELBOW		
	REDUCER		
	90° ELBOW		
	RETURN LINE HOSE		
3	PUMP PLUNGER TUBE ASSEM KIT	PUMP-PLUNG-K	103-134-2-001266
	PLUNGER ASSEMBLY		
4	PUMP LID GASKET KIT	PUMP-LID-K	103-134-2-005526
	LID GASKET		
	(2) LID KNOBS		

TREN-SHORE JACK KITS

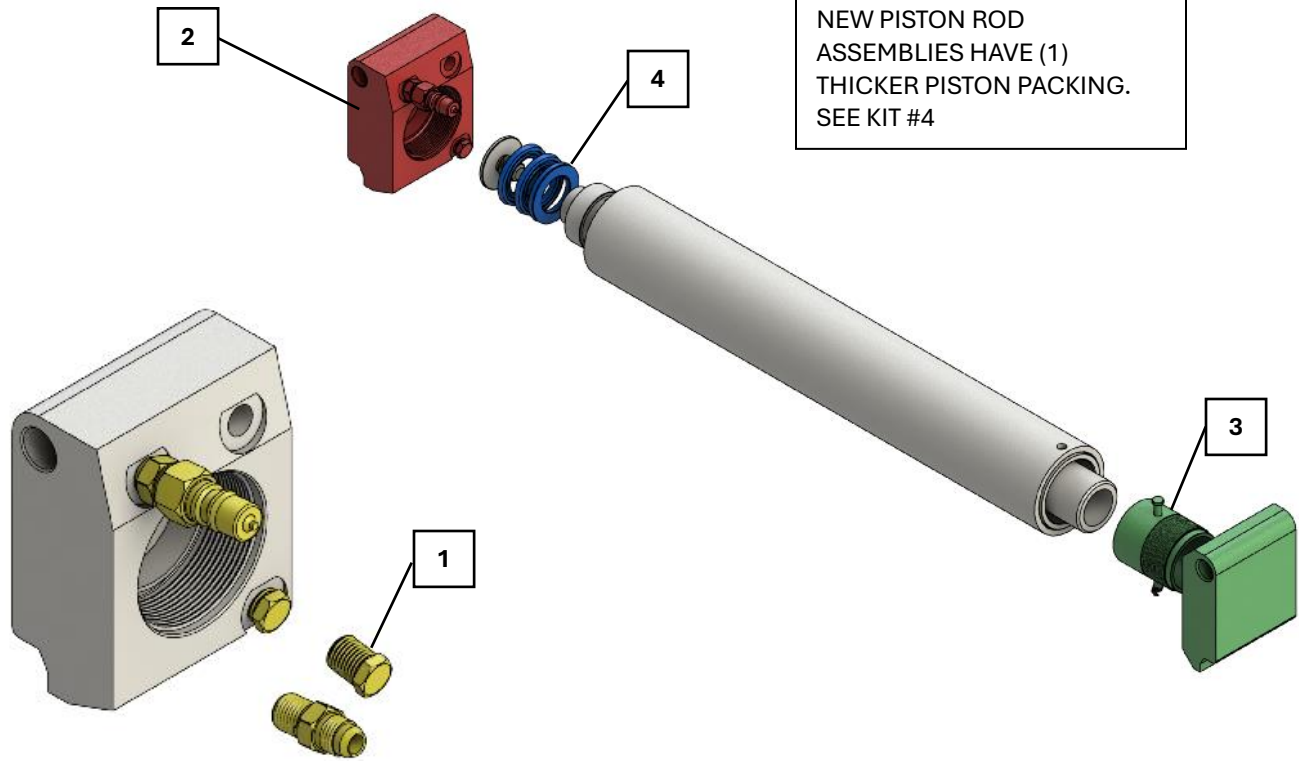

NOTE: OLDER PISTON ROD ASSEMBLIES HAD (3) THINNER PISTON PACKINGS. NEW PISTON ROD ASSEMBLIES HAVE (1) THICKER PISTON PACKING. SEE KIT #4

KIT No.	DESCRIPTION	PART NUMBER	ITEM NUMBER
1	CYLINDER BLOCK FITTING KIT	CYL-BL-FIT-K	103-134-2-001268
	(2) PIPE PLUG		
	QD INLET		
	JIC FITTING		
	MALE CONNECTOR		
2	CYLINDER BLOCK KIT	CYL-BL-K	103-134-2-001267
	CYLINDER BLOCK		
	(2) PIPE PLUG		
	(2) JIC FITTINGS		
	MALE CONNECTOR		
	O-RING		
	QD INLET		
3	PISTON BLOCK KIT	PIS-BL-K	103-134-2-001269
	PISTON BLOCK		
	COLLAR		
	OVERSLEEVE ADAPTER		
	OVERSLEEVE PIN 1/4"		
	QUICK CLIP RETAINER 1/4"		
4	PISTON SEAL KIT	PIS-SEAL-K	103-134-2-001270
	PISTON PACKING		
	O-RING		
	WIPER SEAL		

TREN-SHORE RAIL KITS

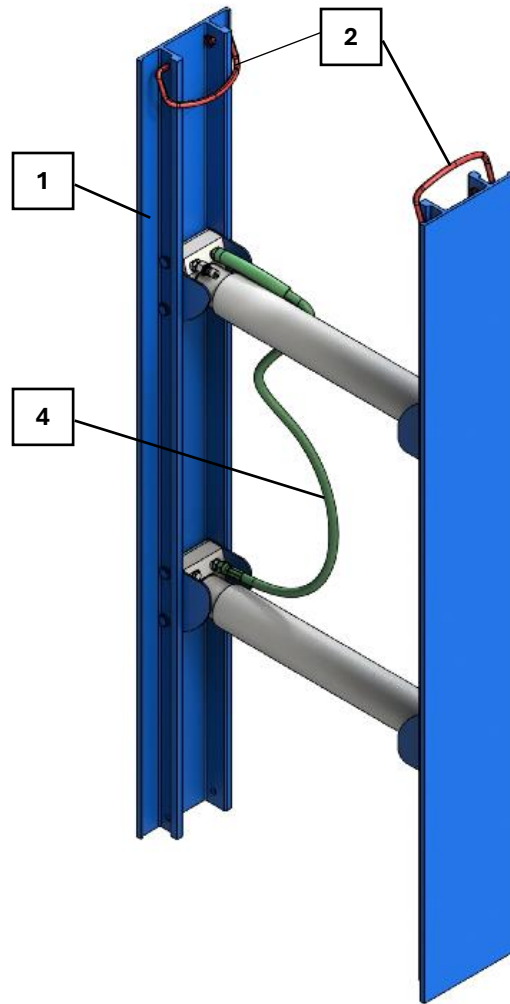
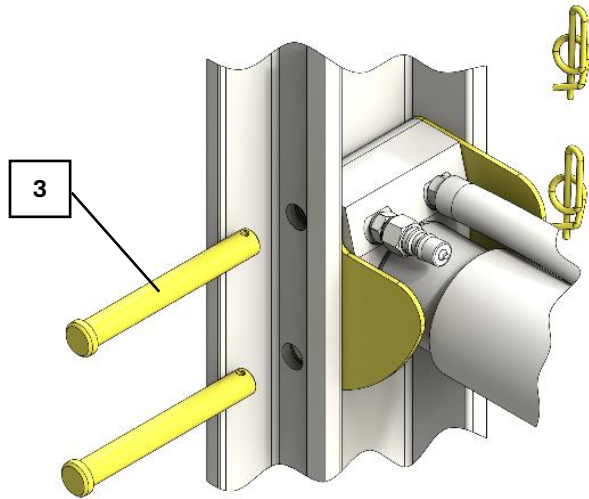

NOTE:
 - RAIL KITS INCLUDE PINS, KEEPERS, HANDLES AND FINGER GUARDS.
 - RAIL KITS ARE A SET OF 2.

KIT No.	DESCRIPTION	PART NUMBER	ITEM NUMBER
1	2' RAIL KIT	RAIL-02.0-HD-K	103-134-2-001281
	3.5' RAIL KIT	RAIL-03.5-HD-K	103-134-2-001282
	5' RAIL KIT	RAIL-05.0-HD-K	103-134-2-001284
	7' RAIL KIT	RAIL-07.0-HD-K	103-134-2-001286
	9' RAIL KIT	RAIL-09.0-HD-K	103-134-2-001288
	12' RAIL KIT	RAIL-12.0-HD-K	103-134-2-001289
	16' RAIL KIT	RAIL-16.0-HD-K	103-134-2-001290
	2' RAIL KIT – PRE DRILLED HOLES	RAIL-02.0-HD-DV-K	103-134-2-001292
	3.5' RAIL KIT – PRE DRILLED HOLES	RAIL-03.5-HD-DV-K	103-134-2-001293
	5' RAIL KIT – PRE DRILLED HOLES	RAIL-05.0-HD-DV-K	103-134-2-001295
	7' RAIL KIT – PRE DRILLED HOLES	RAIL-07.0-HD-DV-K	103-134-2-001297
	9' RAIL KIT – PRE DRILLED HOLES	RAIL-09.0-HD-DV-K	103-134-2-001299
	12' RAIL KIT – PRE DRILLED HOLES	RAIL-12.0-HD-DV-K	103-134-2-001300
	16' RAIL KIT – PRE DRILLED HOLES	RAIL-16.0-HD-DV-K	103-134-2-001301

TREN-SHORE HOSE / FINGER GUARD KITS

NOTE: SEE DRAWING ON PREVIOUS PAGE FOR KIT NUMBER REFERENCE

Kit No.	DESCRIPTION	PART NUMBER	ITEM NUMBER
2	RAIL HANDLE KIT – SET OF 2	HANDLE-K	103-134-2-001274
	(2) HANDLE		
	(4) SPLIT RING RETAINER		
	(4) WASHER		
3	FINGER GUARD KIT – SET OF 2	FING-GUA-2-K	103-134-2-001275
	(4) FINGER GUARD		
	(4) HINGE PIN		
	(4) QUICK RETAINER		
	FINGER GUARD KIT – SET OF 4	FING-GUA-4-K	103-134-2-001276
	(8) FINGER GUARD		
	(8) HINGE PIN		
	(8) QUICK RETAINER		
	FINGER GUARD KIT – SET OF 6	FING-GUA-6-K	103-134-2-001277
	(12) FINGER GUARD		
(12) HINGE PIN			
(12) QUICK RETAINER			
4	TRENCH JACK CYLINDER HOSE – 48”	TJ-CH-48	103-134-2-001278
	TRENCH JACK CYLINDER HOSE – 67.25”	TJ-CH-67	103-134-2-001279

APPENDIX

REFERENCE TABLE FOR DRAWING BOM	
CROSS BRACE	COMPONENTS
1727	562705 – PISTON ROD 564034 – OVERSLEEVE 563703 – CYLINDER
2236	563605 – PISTON ROD 564035 – OVERSLEEVE 563603 – CYLINDER
2542	564205 – PISTON ROD 564036 – OVERSLEEVE 564203 – CYLINDER
3456	561791 – PISTON ROD 564037 – OVERSLEEVE 561783 – CYLINDER
4064	566405 – PISTON ROD 564038 – OVERSLEEVE 565203 – CYLINDER
5288	568805 – PISTON ROD 564039 – OVERSLEEVE 568803 – CYLINDER